

DEPARTMENT OF THE ARMY TECHNICAL MANUAL

ORGANIZATIONAL MAINTENANCE REPAIR PARTS
AND SPECIAL TOOLS LIST

AIR CONDITIONING UNITS, ELECTRIC MOTOR DRIVEN; 9,000
BTU/HR, VERTICAL COMPACT, 115 VOLT, SINGLE PHASE,
50/60 CYCLE (THERM-AIR MANUFACTURING CO. MODEL
CV-9-1-15-60) FSN 4120-935-1609; 9,000 BTU/HR, VERTICAL
COMPACT, 230 VOLT, SINGLE PHASE, 50/60 CYCLE (THERM-
AIR MANUFACTURING CO. MODEL CV-9-1-30-60) FSN 4120-
935-1612; 9,000 BTU/HR, VERTICAL COMPACT, 208 VOLT,
3 PHASE, 400 CYCLE (THERM-AIR MANUFACTURING CO.
MODEL CV-9-3-08-400) FSN 4120-935-1610; 9,000 BTU/HR,
VERTICAL COMPACT, 208 VOLT, 3 PHASE, 50/60 CYCLE
(THERM-AIR MANUFACTURING CO. MODEL CV-9-3-08-60)

FSN 4120-935-1611

This copy is a reprint which includes current
pages from change 1.



HEADQUARTERS, DEPARTMENT OF THE ARMY
FEBRUARY 1970

CHANGE }
 NO. 1 }

HEADQUARTERS
 DEPARTMENT OF THE ARMY
 WASHINGTON, D.C., 16 August 1974

**Organizational Maintenance Repair Parts
 and Special Tools list**

for

**AIR CONDITIONING UNITS, ELECTRIC MOTOR DRIVEN;
 9,000 BTU/HR, VERTICAL COMPACT, 115 VOLT, SINGLE
 PHASE, 50/60 HERTZ (THERM-AIR MANUFACTURING
 CO. MODEL CV-9-1-15-60) FSN 4120-935-1609;
 9,000 BTL/HR, VERTICAL COMPACT, 230 VOLT,
 SINGLE PHASE, 50/60 HERTZ (THERM-AIR
 FSN 4120-935-1612; 9,000 BTU/HR, VERTICAL COMPACT,
 208 VOLT, 3 PHASE, 400 HERTZ (THERM-AIR
 MANUFACTURING CO. MODEL CV-9-3-08-400)
 FSN 4120-935-16109,000 BTU/HR, VERTICAL
 COMPACT, 208 VOLT, 3 PHASE, 50/60 HERTZ
 (THERM-AIR MANUFACTURING CO. MODEL
 CV-9-3-08-60) FSN 4120-935-1611**

Current as of 19 June 1974

TM5-4120-274-20P, 4 February 1970, is changed as follows:

The title is changed as shown above.

General. All additions, deletions or changes to Federal Stock Numbers (FSN'S), Part Numbers (P/N's) and Manufacturer's Codes must be reflected in Section IV of this manual.

Page 4. Paragraph 8 is superseded as follows:

8. Recommendations for Maintenance Publication Improvements. You can help improve this manual by calling attention to errors and by recommending improvements. Your letter or DA Form 2028 (Recommended Changes to DA Publications and Blank Forms) should be mailed direct to Commander, U.S. Army Troop Support Command, ATTN: AMSTS-MPP, 4300 Goodfellow Boulevard, St. Louis, Missouri 63120. A reply will be furnished direct to you.

Page 5. Section II, Group 07, in line item 2, column (1), add FSN as follows: "5930-106-2594"; Group 09, in line item 3, column (1), change FSN to read: "5945-549-6348".

Page 16. In line item 15, change FSN in column (2) to read: "5945-549-6348"; change column (3) to read: "RELAY, Heater and Compressor, MS24192D1 (96906)"; change column (5) to read: "2"; in line item 17, change P/N and manufacturer's code in column (3) to read: "C1-13475 (95970)".

Page 17. After line item 12, add line item 12.1 as follows: in column (1) add: "PO"; in column (3) add: "RELAY, Time Delay, 13214E0752-3 (97403)"; in column (4) add: "EA"; in column (5) add: "1"; after line item 12.1 add line item 12.2 as follows: in column (1) add: "PO"; in column (3) add: "RELAY, Time Delay, 13214E0752-4 (97403) A and B"; in column (4) add: "EA"; in column (5), add: "1".

By Order of the Secretary of the Army:

CREIGHTON W. ABRAMS
General, United States Army
Chief of Staff

Official:

VERNE L. BOWERS
Major General, United States Army
The Adjutant General

Distribution:

To be distributed in accordance with DA Form 12-25C (qty rqr block No. 534). Organizational maintenance requirements for Air Conditioners, 9000 BTU.

TECHNICAL MANUAL

NO. 5-4120-274-20P

HEADQUARTERS
DEPARTMENT OF THE ARMY
WASHINGTON, D. C., 4 February 1970

ORGANIZATIONAL MAINTENANCE REPAIR PARTS AND SPECIAL TOOLS LIST
FOR

AIR CONDITIONING UNITS, ELECTRIC MOTOR DRIVEN; 9,000 BTU/HR, VERTICAL COMPACT, 115 VOLT, SINGLE PHASE, 50/60 CYCLE (THERM-AIR MANUFACTURING CO. MODEL CV-9-1-15-60) FSN 4120-935-1609; 9,000 BTU/HR, VERTICAL COMPACT, 230 VOLT, SINGLE PHASE. 50/60 CYCLE (THERM-AIR MANUFACTURING CO. MODEL CV-9-1-30-60) FSN 4120-935-1612; 9,000 BTU/HR, VERTICAL COMPACT, 208 VOLT, 3 PHASE, 400 CYCLE (THERM-AIR MANUFACTURING CO, MODEL CV-9-3-08-400 FSN 4120-935-1610; 9,000 BTU HR. VERTICAL COMPACT, 208 VOLT, 3 PHASE, 50/60 CYCLE (THERM-AIR MANUFACTURING CO. MODEL CV-9-3-08-60) FSN 4120-935-1611

Current as of 30 September 1969

TABLE OF CONTENTS

	Page	Illus Figure
SECTION I. INTRODUCTION	1	
SECTION II. PRESCRIBED LOAD ALLOWANCE	5	
SECTION III. REPAIR PARTS LIST	6	
Group 01. Casing Assembly	6	1
02. Centrifugal Fan and Inlet Ring.	9	2
03. Axial Fan and Baffle	10	3
04. Electric Motor and Mounting.	10	4
05. Heating System	11	5
06. Control Panel Assembly and Block off Assembly	12	6
07. Pressure Switches	14	7
08. Relay Assemblies	14	8
09. Junction Box Assembly	15	9
10. Capacitors	17	11
12. Drain Hoses	18	13
13. Electrical Wiring Harnesses	19	14

	Page	Illus Figure
15. Evaporator and Condenser Coils and Mounting	19	16
16. Refrigerant Piping	20	17
SECTION IV. SPECIAL TOOLS, TEST AND SUPPORT EQUIPMENT FOR ORGANIZATIONAL MAINTENANCE (Not Applicable)		
SECTION V. INDEX - FEDERAL STOCK NUMBER AND REFERENCE NUMBER CROSS-REFERENCE TO FIGURE AND ITEM NUMBER	38	

Section I. INTRODUCTION

1. Scope.

This manual lists repair parts, special tools, test and support equipment required for the performance of organizational maintenance of the Air Conditioning Units.

2. General.

This Repair Parts and Special Tools List is divided into the following sections:

a. Prescribed Load Allowance (PLA) - Section II. A composite listing of the repair parts, special tools, test and support equipment having quantitative allowances for initial stockage at the organizational level.

b. Repair Parts - Section III. A list of repair parts authorized for the performance of maintenance at the organizational level in figure and item number sequence.

c. Special Tools, Test and Support Equipment - Section IV. Not applicable.

d. Federal Stock Number and Reference Number Index - Section V. A list of Federal Stock Numbers in ascending numerical sequence followed by a list of reference numbers in ascending alpha-numeric sequence, cross-referenced to the illustration figure number and item number.

Note: Items not illustrated are cross-referenced to group number.

3. Explanation of Columns.

The following provides an explanation of columns in the tabular lists in Sections II, III, and IV:

a. Source, Maintenance, Recoverability Codes (SMR).

Note: Common hardware items known to be readily available in Army supply channels are assigned Maintenance codes only. Source codes, Recoverability codes, and Maintenance allowances are not assigned to this category.

(T) Source code, indicates the selection status and source for the listed item. Source codes used are:

<i>Code</i>	<i>Explanation</i>
P	Repair parts which are stocked in or supplied from the GSA/DSA, or Army supply system and authorized for use at indicated maintenance categories.
M	Repair parts which are not procured or stocked, but are to be manufactured in indicated maintenance levels.
A	Assemblies which are not procured or stocked as such, but are made up of two or more units, Such component units carry individual stock numbers and descriptions, are procured and stocked separately and can be assembled to form the required assembly at indicated maintenance categories.
X1	Repair parts which are not procured or stocked. The requirement for such items will be filled by use of the next higher assembly or component.
X2	Repair parts which are not stocked. The indicated maintenance category requiring such repair parts will attempt to obtain same through cannibalization. Where such repair parts are not obtainable through cannibalization, requirements will be requisitioned, with accompanying justification, through normal supply channels.
G	Major assemblies that are procured with PEMA funds for initial issue only as exchange assemblies of DSU and GSU level. These assemblies will not be stocked above DS and GS level or returned to depot supply level.

(2) Maintenance code, indicates the lowest category of maintenance authorized to install the listed item. The maintenance level code is:

<i>Code</i>	<i>Explanation</i>
O	Organizational Maintenance
	(3) Recoverability code, indicates whether unserviceable items should be returned for recovery or salvage. Items not coded are expendable. Recoverability codes are:

Code	Explanation
R	Repair parts and assemblies which are economically reparable at DSU and GSU activities and are normally furnished by supply on an exchange basis.
S	Repair parts and assemblies which are economically reparable at DSU and GSU activities and which normally are furnished by supply on an exchange basis. When items are determined by a GSU to be uneconomically reparable, they will be evacuated to a depot for evaluation and analysis before final disposition.
T	High dollar value recoverable repair parts which are subject to special handling and are issued on an exchange basis. Such repair parts normally are repaired or overhauled at depot maintenance activities.
U	Repair parts specifically selected for salvage by reclamation units because of precious metal content, critical materials, or high dollar value reusable casings or castings.

b. Federal Stock Number. This column indicates the Federal stock number assigned to the item and will be used for requisitioning purposes.

c. Description. This column indicates the Federal item name and any additional description of the item required. Assembly components and subassemblies are indented under major assemblies. The abbreviation "w/e", when used as part of the nomenclature, indicates the Federal stock number includes all armament, equipment, accessories, and repair parts issued with the item. A part number or other reference number is followed by the applicable five-digit Federal supply code for manufacturers in parenthesis. Repair parts quantities included in kits and sets are shown in front of the repair part name. Material required for manufacture or fabrication is identified.

d. Unit of Measure (U/M). A 2 character alphabetic abbreviation indicating the amount or quantity of the item upon which the allowances are based, e.g., ft, ea, pr, etc.

e. Quantity Incorporated in Unit. This column indicates the quantity of the item used in the assembly group. A "V" appearing in this column in lieu of a quantity indicates that a definite quantity cannot be indicated (e.g., shims, spacers, etc.)

f. 15-Day Organizational Maintenance Allowance.

(1) The allowance columns are divided into four subcolumns. Indicated in each subcolumn opposite the first appearance of each item is the total quantity of items authorized for the number of equipments supported. Subsequent appearances of the same item will have the letters "REF" in the allowance column. To locate the referenced item, locate the FSN or reference number in the index. The earliest figure and item number is the referenced item. Items authorized for use as required but not for initial stockage are identified with an asterisk in the allowance column.

(2) The quantitative allowance for organizational level of maintenance represents one initial prescribed load for a 15-day period for the number of equipments supported. Units authorized additional prescribed loads multiply the number of prescribed loads by the quantity in the appropriate density column to determine the number of repair parts authorized.

(3) To determine allowances when supporting more than 100 of these equipments; first, divide the number of equipments supported by 100 by moving the decimal two spaces left. Second, multiply the result by the quantity in the 51-100 density column. Example; authorized allowance for 51-100 equipment is 40; for 150 equipments, multiply 40 by 1.50 or 60 parts authorized.

(4) Subsequent changes to allowances will be limited as follows: No change in the range of items is authorized, if additional items are considered necessary, recommendation should be forwarded to U.S. Army Mobility Equipment Command for exception or revision to the allowance list. Revisions to the range of items authorized will be made by the U.S. Army Mobility Equipment Command based upon engineering experience, demand data, or TAERS information.

g. Illustration. This column is divided as follows:

(1) *Figure Number.* Indicates the figure number of the illustration in which the item is shown.

(2) *Item Number.* Indicates the callout number used to reference the item in the illustration.

4. Special Information.

a. Identification of the usable on codes included in the description columns of this publication are:

<i>Code</i>	<i>Used on</i>
A	CV-9-1-30-60
B	CV-9-1-15-60
C	CV-9-3-08-400
D	CV-9-3-08-60

Note Repair parts without usable on codes are applicable to all Models.

b. Repair parts mortality has been based on 7200 hours of operation per year.

c. Parts which require manufacture or assembly at a category higher than that authorized for installation will indicate in the source column the higher category.

d. The following publications pertain to the Air Conditioning Units and its components.

TM 5-4120-274-15 Operator, Organizational, DS, GS, and Depot Maintenance Manual

TM 5-4120-274-35P DS, GS and Depot Maintenance Repair Parts and Special Tools List

e. The illustrations in this manual are identical to the applicable illustrations published in the -35P, Direct and General Support and Depot Maintenance Repair Parts and Special Tools List manual, and the figure numbers are the same as appear in that manual. The -35P illustrations are given for a better understanding of the parts relationship, however, only those parts assigned maintenance code "O" are listed in the tabular portion and only these parts are authorized for requisitioning from this manual.

5. How to Locate Repair Parts.

a. When Federal stock number or reference number is unknown:

(1) *First.* Using the table of contents, determine the assembly group within which the repair part belongs. This is necessary since illustrations are prepared for assembly groups and listings are divided into the same groups.

(2) *Second.* Find the illustration covering the assembly group to which the repair part belongs.

(3) *Third.* Identify the repair part on the illustration and- note the illustration figure and item number of the repair part.

(4) *Fourth.* Using the Repair Part Listing, find the assembly to which the repair part belongs and locate the illustration figure and item number noted on the illustration.

b. When Federal stock number or reference number is known:

(1) *First.* Using the index of Federal Stock Numbers and Reference Numbers find the pertinent Federal stock number or reference number. This index is in ascending FSN sequence followed by a list of reference numbers in alpha-numeric sequence, cross-referenced to the illustration figure number and item number.

(2) *Second.* Using the Repair Part Listing, find the assembly group of the repair part and the illustration figure number and item number referenced in the Index of Federal Stock Numbers and Reference Numbers.

c. When the Federal Stock Numbers and Reference Number is known and the repair part is not illustrated.

(1) *First.* Using the Index of Federal Stock Numbers and Reference Numbers find the pertinent Federal stock number or reference number in the section titled items not illustrated and note the group number. This section of the index is in ascending FSN sequence followed by a list of reference numbers in alpha-numeric sequence, cross-referenced to assembly group number.

(2) *Second.* Using the Table of Contents, locate the assembly group number and page number.

(3) *Third.* Using the applicable group number and page number locate the pertinent stock number or reference number in the Repair Parts Listing. Items which are not illustrated are listed at the end of the assembly group to which they belong.

6. Abbreviations.

<i>Abbreviation</i>	<i>Explanation</i>	<i>Code</i>	<i>Manufacturer</i>
Amp	Ampere	75382	Kulka Electric Corp. 520 S. Fulton Ave Mt. Vernon, N.Y. 10550
Assy	Assembly		
I.D.	Identification		
Instr	Instrument	78553	Tinnerman Products Inc. 8700 Brook Park Rd Cleveland, Ohio 44129
Press	Pressure		
VAC	Volt alternating current		

7. Federal Supply Codes for Manufacturers.

<i>Code</i>	<i>Manufacturer</i>	<i>Code</i>	<i>Manufacturer</i>
		82866	Research Products Corp. 1015 E. Washington Ave. Madison, Wis. 53701
02289	Hi-G Inc. Spring St. and Route 75 Windsor Locks, Corm. 06096	86797	Rogan Bros. Inc. 8031 h'. Monticello Skokie, Ill. 60076
04009	Arrow-Hart & Hegeman Electric Co. 163 Hawthorne St. Hartford Corm. 06106	91929	Honeywell Inc. Freeport, Ill.
06290	Cancelled	92578	Penn Controls Inc. 240 E. Willow Ave Wheaton, Ill, 60188
06534	Therm-Air Mfg. Co. Inc. 630 Loucks Mill Rd. P.O. Box 1867 York, Pa. 17405	93790	Cornell-Dubilier Electronics Division Federal Pacific Electric Corp. 1605 Rodney French Blvd. New Bedford, Mass. 02741
09214	General Electric Co. Semi-Conductor Products Dept. West Genesee St. Auburn, N. Y. 31022	95970	Milwaukee Transformer Co. 5231 N Hopkins Milwaukee Wis. 53209
15605	Cutler-Hammer Inc. Milwaukee, Wis.	96906	Military Standards Promulgated by Standardization Division Directorate of Logistic Services D.S.A.
17465	Cutler-Hammer Inc. Belmont, Calif.		
21394	Florida Transformer Co. Spring Garden Ranch Road P.O. Box 518 Deleon Spring, Fla, 32028	97403	Army Engineer Research and Development Laboratories Fort Belvoir, Va.
58849	Syntron Co. Homer City, Pa.		
64731	Ward Furniture Mfg. Co. Inc. 1201 N. 1st St. Fort Smith, Ark. 72901		
71400	Busmann Mfg. Division of McGraw-Edison Co. 2536 W. University St. St. Louis, Mo. 63017		
74193	Heinemann Electric Co. 2612 Brunswick Pike Trenton, N.J. 08602		

8. Recommendations for Maintenance Publication Improvements.

Report of errors, omissions, and recommendations for improving this publication by the individual user is encouraged. Reports should be submitted on DA Form 2028 (Recommended Changes to DA Publications) and forwarded direct to Commanding General, U.S. Army Mobility Equipment Command, ATTN: AMSME-MPP, 4300 Goodfellow Boulevard, St. Louis, Missouri 63120.

SECTION II. PRESCRIBED LOAD ALLOWANCE

(1) FEDERAL STOCK NUMBER	(2) DESCRIPTION	(3) 15-DAY ORGANIZATIONAL			
		USABLE ON CODE	MAINTENANCE (A) 1-5	ALW (B) 6-20	(C) (D) 21-50 51-100
GROUP 01. CASING ASSEMBLY					
4130-107-3735	FILTER			2	2
GROUP 04. ELECTRIC MOTOR AND MOUNTING					
6105-103-2167	MOTOR, FAN				2
6105-103-4515	MOTOR				2
6105-936-2130	MOTOR				2
	MOTOR, 4730-18 (64731)				2
GROUP 05. HEATING SYSTEM					
4540-110-9660	HEATING ELEMENT	2	2	4	9
4540-112-0219	HEATING, ELEMENT	2	2	4	9
GROUP 06. CONTROL PANEL ASSEMBLY AND BLOCKOFF ASSEMBLY					
5600-107-1147	THERMOSTAT			2	2
5930-655-1514	SWITCH, FAN			2	2
	SWITCH, 8912K216 (17465)				2
GROUP 07. PRESSURE SWITCHES					
5930-275-7800	HI - PRESS SWITCH				2
	LO - PRESS SWITCH, 210AP10AN (92578)				2
GROUP 08. RELAY ASSEMBLIES					
5945-106-7100	RELAY			2	2
5961-978-7660	DIODE			4	4
	RELAY, MTS-004 (96906)			4	4
GROUP 09. JUNCTION BOX ASSEMBLIES					
5920-939-5442	FUSE		2	3	6
5935-069-1306	CIRCUIT BREAKER				2
5945-230-7726	RELAY			2	2
5950-112-3438	TRANSFORMER				2
	TRANSFORMER, C1-13473 (21394)				2
	TRANSFORMER, C1-13474 (95970)				2
	TRANSFORMER, C-1-14415 (95970)				2
	FUSE, F09A250V24 (71400)		2	3	6
	PHASE SEQUENCE RELAY, 1400-S460 (02289)			2	2
	PHASE SEQUENCE RELAY, 1400-S461 (02289)				2
	CIRCUIT BREAKER, 70-197-3MG6 (74193)				2
	CIRCUIT BREAKER, 71-161-3MG6 (74193)				2
	CIRCUIT BREAKER, 71-168-2MG6 (74193)				2
GROUP 10. CAPACITORS					
5910-903-0665	CAPACITOR			2	2
	CAPACITOR, KBL37P126Q-1 (93790)			2	2
	CAPACITOR, KBL37P306Q (93790)			2	2
	CAPACITOR, KBL66P605Q (93790)			2	2

SECTION III. REPAIR PARTS LIST

(1)	(2)	(3)	(4)	(5)	(6)				(7)		
SMR	FEDERAL	DESCRIPTION	USABLE	UNIT	QTY	15-DAY ORGANIZATIONAL				ILLUS-	
CODE	STOCK		ON	OF	INC	MAINTENANCE	ALW			TRATION	
	NUMBER	REF NUMBER & MFR CODE	CODE	MEAS	IN	(A)	(B)	(C)	(D)	(A)	(B)
				UNIT	UNIT	1-5	6-20	21-50	51-100	FIG	ITEM
						NO	NO	NO	NO	NO	NO
		GROUP 01. CASING ASSEMBLY									
X20		PLATE, I.D., AIR CONDITIONER C44558-101 (06534)	A	EA	1					1	1
X20		PLATE, I.D., AIR CONDITIONER C44555-101 (06534)	B	EA	1					1	1
X20		PLATE, I.D., AIR CONDITIONER C44557-101 (06534)	C	EA	1					1	1
X20		PLATE, I.D., AIR CONDITIONER C44556-101 (96906)	D	EA	1					1	1
X20		PLATE, FAN ROTATION 13214E8216 (97403)		EA	1					1	2
X20		PLATE, INSTR, CHARGE INFORMATION 13214E3662 (97403)		EA	1					1	3
O	5305-984-6195	SCREW, GRILL ATTACHING MS35206-247 (96906)		EA	4					1	4
O		WASHER, GRILLE ATTACHING 13214E3469 (97403)		EA	4					1	5
X20		GRILLE, EVAPORATOR AIR DISCHARGE 13214E3712 (97403)		EA	1					1	6
O	5305-958-0340	SCREW, GRILLE ATTACHING MS35207-247 (96906)		EA	4					1	7
O		WASHER, GRILLE ATTACHING 13214E3469 (97403)		EA	4					1	8
X20		GRILLE, AIR RETURN 13214E3713 (97403)		EA	1					1	9
P O	4130-103-3732	SOUND ATTENUATOR, ALTERNATIVE FOR GRILLE, P/N 13214E3712 AND 13214E3713 13214E3640 (97403)		EA	1	*	*	*	*	1	9
X20	4935-085-9004	PENDANT 13-P (06543)		EA	1					1	10
P O	4132-106-5657	CHAIN ASSY 13211E8322 (97403)		EA	1	*	*	*	*	1	11
X20		SPRING MS24596C48 (96906)		EA	1					1	12
P O	4130-107-3735	FILTER X5387 (82866)		EA	1	*	*	2	2	1	13

(1) SMR CODE	(2) FEDERAL STOCK NUMBER	(3) DESCRIPTION REF NUMBER & MFR CODE	(4) USABLE ON CODE	(5) UNIT OF MEAS	(6) 15-DAY ORGANIZATIONAL MAINTENANCE ALW (A) (B) (C) (D)	(7) ILLUS- TRATION	
						(A) FIG NO	(B) ITEM NO
X20		RETAINER, FILTER 13214E3636 (97403)		EA	1	1	14
0		SCREW, COVER ATTACHING MS35206-246 (96906)			12	1	15
0		WASHER, COVER ATTACHING 13214E360 (97403)			12	1	16
X20		COVER, AIR CONDITIONER 13214E3703 (97403)			1	1	17
0		FASTENER, COVER 13214E3647 (96906)			2	1	18
0		SCREW, TOP PANEL ATTACHING MS35206-246 (96906)		EA	16	1	19
0		WASHER, TOP PANEL ATTACHING 13214E3469 (97403)		EA	16	1	20
X20		PANEL, TOP 13214E3384 (97403)		EA	1	1	21
0		SCREW, LOWER PANEL ATTACHING MS9122-07 (96906)			2	1	22
0		WASHER, LOWER PANEL ATTACHING MS27183-8 (96906)			4	1	23
X20		PANEL, FRONT ACCESS D44526-1 (06294)	A	EA	1	1	24
X20		PANEL, FRONT ACCESS 13214E3761-2 (97403)	B	EA	1	1	24
X20		PANEL, FRONT ACCESS 13214E3761-3 (97403)	C	EA	1	1	24
X20	4120-935-1611	PANEL, FRONT ACCESS 13214E3761-4 (97403)	D	EA	1	1	24
X20		ELECTIC SCHEMATIC D44527-101 (06534)	A	EA	1	1	25
X20		ELECTRIC SCHEMATIC 13214E3448 (96906)	B	EA	1	1	25
X20		ELECTRIC SCHEMATIC 13214E3594 (97403)		EA	1	1	25
X20		ELECTRIC SCHEMATIC 13214E3748 (97403)	D	EA	1	1	25
0	5310-088-0551	NUT, COVER ATTACHING 21044N04 (96906)			12	1	26

(1) SMR CODE	(2) FEDERAL STOCK NUMBER	(3) DESCRIPTION REF NUMBER & MFR CODE	(4) USABLE ON CODE	(5) UNIT OF MEAS	QTY	(6) 15-DAY ORGANIZATIONAL MAINTENANCE ALW				(7) ILLUS- TRATION	
						INC IN UNIT	(A)	(B)	(C)	(D)	(A) FIG NO
0	5305-053-1112	SCREW, COVER ATTACHING MS24621-9 (96906)		EA	12					1	27
X20		COVER 13241E3471-1 (97403)		EA	3					1	28
0	5310-088-0551	NUT, COVER ATTACHING 21044N04 (96906)			4					1	29
0		SCREW, COVER ATTACHING MS24621-18 (96906)			4					1	30
X20		COVER 13214E3471-2 (97403)		EA	1					1	31
0	5305-984-6194	SCREW, INTAKE ATTACHING MS35206-246 (96906)		EA	5					1	32
0	5310-045-3299	WASHER, INTAKE ATTACHING MS35338-42 (96906)		EA	5					1	33
0		WASHER, INTAKE ATTACHING 13214E3469 (97403)		EA	5					1	34
X20		FRESH AIR INTAKE 13214E3616 (97403)		EA	1					1	35
0	5305-984-6195	SCREW, COVER ATTACHING MS35206-247 (96906)		EA	5					1	36
0	5310-045-3299	WASHER, COVER ATTACHING MS35338-42 (96906)		EA	5					1	37
0		WASHER, COVER ATTACHING 13214E3469 (97403)		EA	5					1	38
X20		PLATE, CBR COVER 13214E3615 (97403)		EA	1					1	39
0	5305-984-6195	SCREW, GRILLE ATTACHING MS35206-247 (96906)		EA	8					1	40
0		WASHER, GRILLE ATTACHING MS27183-7 (96906)		EA	8					1	41
0		WASHER, GRILLE ATTACHING 13214E3469 (97403)		EA	8					1	12
X20		DISCHARGE GRILLE, CONDENSER AIR C44519-1 (06534)		EA	1					1	43
0	5305-984-6211	SCREW, GRILLE ATTACHING MS35206-264 (96906)		EA	8					1	44
0		WASHER, GRILLE ATTACHING 13214E3469 (97403)		EA	8					1	45
X20		INTAKE GRILLE, CONDENSER AIR C44518-1 (06290)		EA	1					1	46

(1) SMR CODE	(2) FEDERAL STOCK NUMBER	(3) DESCRIPTION REF NUMBER & MFR CODE	(4) USABLE ON CODE	(5) UNIT OF MEAS	(6) 15-DAY ORGANIZATIONAL MAINTENANCE ALW (A) (B) (C) (D)	(7) ILLUS- TRATION	
						(A) FIG NO	(B) ITEM NO
X20	5935-577-0091	CAP, DUST MS25043-20C (96906)		EA	1		1 47
0		PIPE PLUG 13211E3178 (97403)		EA	4		1 48
0	5305-068-0505	SCREW, BOTTOM PANEL ATTACHING MS20726-5 (96906)		EA	10		1 49
0	5310-809-4058	WASHER, BOTTOM PANEL ATTACHING MS27183-10 (96906)		EA	10		1 50
X20		PANEL, BOTTOM 13214E3386 (97403)			1		1 51
X20		GROMMET 13211E8222 (97403)		EA	1		1 52
X20		CASING 13214E3635 (97403)		EA	1		1 53
		GROUP 02, CENTRIFUGAL FAN AND INLET RING					
0	5305-985-6194	SCREW, RING ATTACHING MS35206-246 (96906)		EA	6		2 1
0	5310-045-3299	WASHER, RING ATTACHING MS35338-42 (96906)		EA	6		2 2
0	5310-809-8544	WASHER, RING ATTACHING MS27183-7 (96906)		EA	6		2 3
X20		INLET, RING 13214E3792 (97403)		EA	1		2 4
X20		FAN, CENTRIFUGAL D44508-101 (06534)		EA	1		2 5
0		SETSCREW, HUB ATTACHING MS51021-62 (96906)			2		2 6
X20		COLLAR, HUB ATTACHING 13214E3408 (97403)			4		2 7
0		BOLT, HUB ATTACHING 13214E3407 (97403)			4		2 8
X20		HUB, FAN AA335-T62 (06534)			1		2 9
X20		FAN 13214E3558 (97403)			1		2 10

(1) SMR CODE	(2) FEDERAL STOCK NUMBER	(3) DESCRIPTION REF NUMBER & MFR CODE	(4) USABLE ON CODE	(5) UNIT OF MEAS	QTY INC IN UNIT	(6) 15-DAY ORGANIZATIONAL MAINTENANCE ALW				(7) ILLUS- TRATION	
						(A) 1-5	(B) 6-20	(C) 21-50	(D) 51-100	(A) FIG NO	(B) ITEM NO
		GROUP 03. AXIAL FAN AND BAFFLE									
X20		FAN AXIAL D44508-101 (06534)		EA	1					3	1
0		SETSCREW, FAN ATTACHING MS51021-62 (96906)			2					3	2
0	5305-984-6194	SCREW, BAFFLE ATTACHING MS35206-246 (96906)		EA	4					3	3
0	5310-045-3299	WASHER, BAFFLE ATTACHING MS35338-42 (96906)		EA	1					3	4
0	5310-809-8544	WASHER, BAFFLE ATTACHING MS27183-7 (96906)		EA	4					3	5
X20		BAFFLE, FAN 13214E3623 (97403)		EA	1					3	6
0	5305-012-2138	SCREW, BRACKET ATTACHING MS35291-61 (96906)			4					3	7
X20		BRACKET, FAN C44544-1 (96906)		EA	2					3	8
		GROUP 04. ELECTRIC MOTOR AND MOUNTING									
0	5306-013-0696	BOLT, MOTOR ATTACHING			2					4	1
0	5310-012-0214	WASHER, LOCK, MOTOR ATTACHING			2					4	2
0	5310-227-6566	WASHER, FLAT, MOTOR ATTACHING			2					4	3
0		SPACER, MOTOR ATTACHING			2					4	4
0	5310-543-2628	NUT, MOTOR ATTACHING			4					4	5
0	5310-227-6566	WASHER, MOTOR, ATTACHING			4					4	6
0	5305-018-6929	BOLT, MOTOR ATTACHING			4					4	7
0	5315-730-4577	KEY, SHAFT TO FAN MS20066-147 (96906)		EA	1					4	8
0	5315-730-4564	KEY, SHAFT TO FAN MS20066-143 (96906)		EA	1					4	9
P O R	6105-936-2130	MOTOR, SINGLE-PHASE, 50/60- CYCLE, 230-VAC 4730-9 (64731)	A	EA	1	*	*	*	2	4	10
P O R		MOTOR, SINGLE-PHASE, 50/60- CYCLE, 115-VAC 4730-18 (64731)	B	EA	1	*	*	*	2	4	10
P O R	6105-103-2167	MOTOR, FAN, THREE-PHASE, 400 CYCLE 208-VAC 4720-16 (64731)	C	EA	1	*	*	*	2	4	10

(1) SMR CODE	(2) FEDERAL STOCK NUMBER	(3) DESCRIPTION REF NUMBER & MFR CODE	(4) USABLE ON CODE	(5) UNIT OF MEAS	(6) 15-DAY ORGANIZATIONAL MAINTENANCE ALW				(7) ILLUS- TRATION		
					(A)	(B)	(C)	(D)	(A) FIG NO	(B) ITEM NO	
P O R	6105-103-4515	MOTOR, THREE-PHASE, 60- CYCLE, 208-VAC 4720-17 (64731)	D	EA	1	*	*	*	2	4	10
0	5305-018-6929	SCREW, END BELL ATTACHING			4					4	11
X1		END BELL, MOTOR 02-00935-000 (64731)		EA	1					4	12
X 1		ROTOR AND SHAFT 02-010541-0022 (64731)	A	EA	1					4	15
X 1		ROTOR AND SHAFT 02-010542-002 (64731)	B,C	EA	1					4	15
X 1		ROTOR AND SHAFT 02-019540-002 (67431)	D	EA	1					4	15
0	5305-013-1830	SCREW, CONNECTOR ATTACHING			4					4	16
X20		CONNECTOR 02-009685-010 (64731)	A,B	EA	1					4	17
0		SCREW, TERMINAL BOX ATTACHING MS24621-9 (96906)			4					4	18
X20		TERMINAL BOX 02-0009685-010	A,B	EA	1					4	19
X 1		FRAME, MOTOR 02-010541-01 (64731)		EA	1					4	12
X20		BRACKET, MOTOR ATTACHING 13214E3625 (97403)		EA	1					4	22
GROUP 05. HEATING SYSTEM											
0		RETAINING CLAMP, ELEMENT 13211E3416 (97403)			6					5	1
P O	4540-112-0219	HEATING ELEMENT 13214E3698-2 (97403)	A,C,D	EA	6	2	2	4	9	5	2
P O	4540-110-9660	HEATING ELEMENT 13214E3698-1 (97403)	B	EA	6	2	2	4	9	5	2
O	5310-060-2039	NUT, THERMOSTAT ATTACHING MS21044D08 (96906)		EA	2					5	3
O		WASHER, THERMOSTAT ATTACHING MS27183-7 (96906)		EA	2					5	4
O		SCREW, THERMOSTAT ATTACHING 13211E8337 (96906)			2					5	5
X20		THERMOSTAT 13211E8180 (96906)	A,B		1					5	6

(1) SMR CODE	(2) FEDERAL STOCK NUMBER	(3) DESCRIPTION REF NUMBER & MFR CODE	(4) USABLE ON CODE	(5) UNIT OF MEAS	(6) QTY INC IN UNIT	(6) 15-DAY ORGANIZATIONAL MAINTENANCE ALW				(7) ILLUS- TRATION	
						(A)	(B)	(C)	(D)	(A) FIG NO	(B) ITEM NO
X20		THERMOSTAT 13211E8180 (96906)	C,D		1	1-5	6-20	21-50	51-100	5	8
X20		GASKET, THERMOSTAT 13211E8273 (96906)			1					5	9
O		NUT, SUPPORT ATTACHING MS21044DE (96906)		EA	4					5	10
O		WASHER, SUPPORT ATTACHING MS271843-8 (96906)		EA	4					5	11
O		SCREW, SUPPORT ATTACHING MS35207-264 (96906)		EA	5					5	12
O	5305-087-0259	SCREW, SUPPORT ATTACHING MS9122-05 (96906)		EA	2					5	13
X20		SUPPORT 13214E3629-1 (97403)		EA	1					5	14
X20	4130-056-4593	CLIP, ELEMENT SUPPORT 20744-01-495 (96906)		EA	6					5	15
		GROUP 06. CONTROL PANEL ASSEMBLY AND BLOCKOFF ASSEMBLY									
O	5310-889-2549	NUT, CONTROL PANEL ATTACHING MS21045-08 (96906)		EA	1					6	1
O	5305-984-6193	SCREW, CONTROL PANEL ATTACHING MS35206-245 (96906)		EA	1					6	2
X20		CONTROL PANEL ASSEMBLY 13214E3725-3 (97403)	A,B	EA	1					6	3
X20		CONTROL PANEL ASSEMBLY 13214E3725-2 (97403)	C,D	EA	1					6	3
O	5305-989-7434	SCREW, CLAMP ATTACHING MS35207-263 (96906)		EA	1					6	4
X20		CLAMP, THERMOSTAT BULB HOLDDOWN MS21919-A6 (96906)		EA	1					6	5
O	5305-024-7217	SETSCREW, KNOB ATTACHING			2					6	6
P O		KNOB, THERMOSTAT R8175 (86797)		EA	2	*	*	*	*	6	7
O	5310-889-2549	NUT, PANEL ATTACHING MS21045-08 (96906)		EA	4					6	8

(1) SMR CODE	(2) FEDERAL STOCK NUMBER	(3) DESCRIPTION REF NUMBER & MFR CODE	(4) USABLE ON CODE	(5) UNIT OF MEAS	QTY	(6) 15-DAY ORGANIZATIONAL MAINTENANCE ALW				(7) ILLUS- TRATION	
						INC IN UNIT	(A) 1-5	(B) 6-20	(C) 21-50	(D) 51-100	(A) FIG NO
O	5305-984-6194	SCREW, PANEL ATTACHING MS35206-246 (96906)		EA	4					6	9
X20		PANEL, CONTROL PANEL COVER 13214E3359 (97403)		EA	1					6	10
O		NUT, THERMOSTAT ATTACHING MS21045-05 (96906)		EA	1					6	11
O	5305-984-6193	SCREW, THERMOSTAT ATTACHING MS35206-245 (96906)		EA	1					6	12
P O	5600-107-1147	THERMOSTAT CS5787 (92578)		EA	1	*	*	2	2	6	13
O	5305-024-7217	SETSCREW, KNOB ATTACHING			2					6	14
P O		KNOB, SWITCH RB-700 (86797)		EA	1	*	*	*	*	6	15
P O		SWITCH, ROTARY, VENTILE, HEAT, COOL 8912K216 (17465)		EA	1	*	*	*	*	6	16
P O	5930-655-1514	SWITCH, FAN 511T51-2 (91929)		EA	1	*	*	2	2	6	17
O	5310-061-7326	NUT MS21045-3 (96906)		EA	1					6	18
O		WASHER MS35338-43 (969906)		EA	2					6	19
O		WASHER MS29183-9 (96906)		EA	1					6	20
O	5310-042-6903	NUT MS35650-102 (96906)		EA	1					6	21
O	5310-584-7800	WASHER MS15795-708 (96906)		EA	2					6	22
O	5305-993-1851	SCREW, GROUND MS35207-267 (96906)		EA	1					6	23
O		SCREW, WIRING HARNESS ATTACHING MS24621-9 (96906)			4					6	24
X20		CONTROL PANEL 13214E3379 (97403)		EA	1					6	27
X20		BLOCKOFF ASSEMBLY 13241E3665 (97403)		EA	1						
X1		BLOCKOFF 13214E3689 (97403)		EA	1						

(1) SMR CODE	(2) FEDERAL STOCK NUMBER	(3) DESCRIPTION REF NUMBER & MFR CODE	(4) USABLE ON CODE	(5) UNIT OF MEAS	QTY	(6) 15-DAY ORGANIZATIONAL MAINTENANCE ALW				(7) ILLUS- TRATION	
						INC IN UNIT	(A)	(B)	(C)	(D)	(A) FIG NO
O	5310-081-8087	NUT, COVER ATTACHING MS21044N06 (96906)		EA	8	1-5	6-20	21-50	51-100		
O	5305-056-9945	SCREW, COVER ATTACHING MS24621-18 (96906)		EA	8						
X20		COVER 13214E3471-2 (97403)		EA	1						
O	5305-053-1114	SCREW, COVER ATTACHING MS24621-11 (96906)		EA	4						
X20	4130-991-8260	RETAINING RING, COVER ATTACHING C6974-20-41 (78553)		EA	1						
X20		COVER 13214E3471-1 (96906)		EA	1						
		GROUP 07. PRESSURE SWITCHES									
O	5305-984-4992	SCREW, SWITCH ENCLOSURE ATTACHING MS35206-232 (96906)		EA	4					7	1
X20		PLATE INFORM, PRESSURE SWITCH B44564-101 (06534)		EA	1					7	2
P O	5930-275-7800	HI-PRESS SWITCH 210AP40AN (92578)		EA	1	*	*	*	2	7	3
P O		LO-PRESS SWITCH 210AP10AN (92578)		EA	1	*	*	*	2	7	4
O		BUSHING 13211E8416 (96906)			1					7	5
X20		ENCLOSURE, PRESSURE, SWITCH 13214E3578 (97403)		EA	1					7	6
		GROUP 08. RELAY ASSEMBLIES									
O		NUT, RELAY ATTACHING MS21044N3 (96906)	A,B		2					8	1
O		NUT, RELAY ATTACHING MS21044N3 (96906)	C,D		4					8	1
O		SCREW, RELAY ATTACHING MS35207-263 (96906)	A,B		2					8	2
O		SCREW, RELAY ATTACHING MS35207-263 (96906)	C,D		4					8	2

(1)	(2)	(3)	(4)	(5)	(6)	15-DAY ORGANIZATIONAL MAINTENANCE ALW				(7)	
SMR CODE	FEDERAL STOCK NUMBER	DESCRIPTION REF NUMBER & MFR CODE	USABLE ON CODE	UNIT OF MEAS	QTY INC IN UNIT	(A)	(B)	(C)	(D)	ILLUS-TRATION (A) FIG NO	(B) ITEM NO
P O		RELAY MTS-004 (96906)	A,B		1	*	*	4	4	8	3
P O	5945-106-7100	RELAY MTS-004-9 (04009)	C	EA	2	*	*	2	2	8	3
P O		RELAY MTS-004 (04009)	D	EA	2	REF	REF	REF	REF	8	3
P O	5961-978-7660	DIODE, SURGE PROTECTOR	C,D	EA	1	*	*	*	2	8	4
		GROUP 09. JUNCTION BOX ASSEMBLY									
0		SCREW, JUNCTION BOX ATTACHING 1321E374001 (96906)			4					9	1
0		WASHER, JUNCTION BOX ATTACHING 1321E8337 (96906)			4					9	2
X20		JUNCTION BOX ASSEMBLY 1321A3705 (97403)	A	EA	1					9	3
X20		JUNCTION BOX ASSY 13214E3497-2 (97403)	B	EA	1					9	3
X20		JUNCTION BOX ASSY 13214E3498-2 (97403)	C	EA	1					9	3
X20		JUNCTION BOX ASSY 13214E3498-3 (97403)	D	EA	1					9	3
0		SCREW, COVER ATTACHING 13214E3744V1 (97403)		EA	4					9	4
0		WASHER, COVER ATTACHING 13211E8337 (97403)		EA	1					9	5
0		NUT, COVER ATTACHING 13214E352-3 (97403)		EA	4					9	6
X20		COVER, JUNCTION BOX 13214E3412 (97403)		EA	1					9	7
P O		RECTIFIER ERF212B1 (58849)		EA	1	*	*	*	*	9	8
P O		FUSE, 2 AMP, 250 VOLT F09A250V2A (71400)		EA	2	*	2	3	6	9	9
0	5310-081-8087	NUT, FUSEHOLDER ATTACHING MS21044N06 (96906)		EA	2					9	10

(1) SMR CODE	(2) FEDERAL STOCK NUMBER	(3) DESCRIPTION REF NUMBER & MFR CODE	(4) USABLE ON CODE	(5) UNIT OF MEAS	(6) QTY INC IN UNIT	(6) 15-DAY ORGANIZATIONAL MAINTENANCE ALW				(7) ILLUS- TRATION	
						(A)	(B)	(C)	(D)	(A) FIG NO	(B) ITEM NO
0		SCREW, FUSEHOLDER ATTACHING MS35190-237 (96906)		EA	2					9	11
X20		FUSEHOLDER 4525 (71400)		EA	1					9	12
P O	5920-939-5442	FUSE KAW5 (96906)		EA	1	*	2	3	6	9	13
0	5310-081-8087	NUT, FUSEHOLDER ATTACHING MS21044N06 (96906)		EA	2					9	14
0	5305-059-4552	SCREW, FUSEHOLDER ATTACHING MS35190-237 (96906)		EA	2					9	15
X20	5920-240-4066	FUSEHOLDER 4515 (71400)		EA	1					9	16
0	5310-081-8087	NUT, TERMINAL BOARD ATTACHING MS21044N06 (96906)		EA	2					9	17
0	5305-984-4992	SCREW, TERMINAL BOARD ATTACHING MS35206-232 (96906)		EA	2					9	18
X20		TERMINAL BOARD 699JJ6F (75382)		EA	1					9	19
0		NUT, TERMINAL BOARD ATTACHING MS21044-120 (96906)		EA	4					9	20
0	5305-993-1851	SCREW, TERMINAL BOARD ATTACHING MS35207-267 (96906)		EA	4					9	21
X20		TERMINAL BOARD 39TB8 (75382)		EA	1					9	22
0		NUT, RELAY ATTACHING MS21004N3 (96906)		EA	8					9	23
0		SCREW, RELAY ATTACHING MS35202-263 (96906)		EA	1					9	24
P O	5945-230-7726	RELAY 9565H10 (15605)		EA	1	*	*	2	2	9	25
0	5310-081-8087	NUT MS21044N06 (96906)		EA	4					9	26
P O	5950-112-3438	TRANSFORMER TP019303 (21394)	A	EA	1	*	*	*	2	9	27
P O		TRANSFORMER C1-13473 (21394)	B	EA	1	*	*	*	2	9	27
P O		TRANSFORMER C1-14415 (95970)	C	EA	1	*	*	*	2	9	2

(1)	(2)	(3)	(4)	(5)	(6)				(7)		
SMR CODE	FEDERAL STOCK NUMBER	DESCRIPTION REF NUMBER & MFR CODE	USABLE ON CODE	UNIT OF MEAS	QTY INC IN UNIT	15-DAY MAINTENANCE (A)	ORGANIZATIONAL ALW (B)	(C)	(D)	ILLUS- TRATION (A) FIG NO	(B) ITEM NO
P O		TRANSFORMER C1-13474(95970)	D	EA	1	*	*	*	2	9	27
O		SCREW, COVER ATTACHING MS35206-214(96906)			2					9	28
X20		COVER, CIRCUIT BREAKER HD-1015 (96906)		EA	1					9	29
P O		CIRCUIT BREAKER, 21.5-AMP, 115-VOLT, 50/60-CYCLE -197-3MG6(74193)	A	EA	1	*	*	*	2	9	30
P O	5935-069-1306	CIRCUIT BREAKER, 12.5-AMP, 230-VOLT, 50/60-CYCLE 70-197-2MG6(74193)	B	EA	1	*	*	*	2	9	30
P O		CIRCUIT BREAKER, 11.8-AMP 208-VOLT, 400-CYCLE 71-168-2MG6(74193)	C	EA	1	*	*	*	2	9	30
P O		CIRCUIT BREAKER, 8.5-AMP, 208-VOLT, 50/60- CYCLE 71-161-3MG6(74193)	D	EA	1	*	*	*	2	9	30
O		NUT, RESISTOR ATTACHING MS21049N06(96906)			2					9	31
O		SCREW, RESISTOR ATTACHING MS35206-229(96906)			2					9	32
X20		RESISTOR 1715(06534)			1					9	33
O	5310-088-0551	NUT, WIRING HARNESS ATTACHING MS21044N04(96906)			2					9	34
O	5305-993-0190	SCREW, WIRING HARNESS ATTACHING MS35206-214(96906)			2					9	35
P O		PHASE SEQUENCE RELAY 1400-S460(02289)	C	EA	1	*	*	2	2	9	38
P O		PHASE SEQUENCE RELAY 1400-S461(02289)	D	EA	1	*	*	*	2	9	38
X20		JUNCTION BOX 13214E3664(97403)		EA	1					9	39
O	5305-984-6194	GROUP 10. CAPACITORS SCREW, BRACKET ATTACHING MS35206-246(96906)	A, B	EA	4					11	1

(1)	(2)	(3)	(4)	(5)	(6)				(7)		
SMR	FEDERAL	DESCRIPTION	USABLE	UNIT	QTY	15-DAY ORGANIZATIONAL				ILLUS-	
CODE	STOCK	REF NUMBER & MFR CODE	ON	OF	INC	MAINTENANCE	ALW			(A)	(B)
	NUMBER		CODE	MEAS	IN	(A)	(B)	(C)	(D)	FIG	ITEM
				UNIT	UNIT	1-5	6-20	21-50	51-100	NO	NO
O	5310-060-2039	NUT,STRAP ATTACHING MS21044N08(96906)	A,B		4					11	2
O		SCREW,STRAP ATTACHING MS35206-246	A,B		4					11	3
X20		STRAP,CAPACITOR RETAINING 13214E3531(97403)	A,B	EA	2					11	4
P O		CAPACITOR KBL37P306Q(93790)	A	EA	1	*	*	2	2	11	5
P O	5910-903-0665	CAPACITOR KBL37P256Q(93790)	B	EA	1	*	*	2	2	11	5
P O		CAPACITORS KBL66P605Q(93790)	A	EA	1	*	*	2	2	11	6
P O		CAPACITOR KBL37P126Q-1(93790)	B	EA	1	*	*	2	2	11	6
X20		BRACKET,CAPACITOR SUPPORT 13214E3527(97403)	A,B	EA	1					11	7
		GROUP 12. DRAIN HOSES									
O		NUT,CLAMP ATTACHING MS21044D08(96906)			1					13	1
O		SCREW,CLAMP ATTACHING MS35206-246(96906)			1					13	2
O		CLAMP MS35842-2(96906)			1					13	3
O	5315-234-1856	PIN,COTTER,SPRING RETAINING MS24665-155(96906)		EA	1					13	4
X20		SPRING 13211E8412(97403)		EA	1					13	5
X20		BALL,DRAIN 13211E8411(97403)		EA	1					13	6
X20	4730-815-9295	CLAMP,DRAIN HOSE ATTACHING MS35842-2(96906)		EA	2					13	8
P O		DRAIN HOSE 13211E8323(97403)		EA	1	*	*	*	*	13	9
O		NUT,CLAMP ATTACHING MS21044D08(96906)			1					13	10
O		SCREW,CLAMP ATTACHING MS35206-246(96906)			1					13	11

(1) SMR CODE	(2) FEDERAL STOCK NUMBER	(3) DESCRIPTION REF NUMBER & MFR CODE	(4) USABLE ON CODE	(5) UNIT OF MEAS	QTY	(6) 15-DAY ORGANIZATIONAL MAINTENANCE ALW				(7) ILLUS- TRATION		
						INC IN UNIT	(A)	(B)	(C)	(D)	(A) FIG NO	(B) ITEM NO
O		CLAMP MS35842-2(96906)			1						13	12
O	5315-234-1856	PIN, COTTER, SPRING RETAINING MS24665-155(96906)		EA	1						13	13
X20		SPRING 13211E8412(97403)		EA	1						13	14
X20		BALL, DRAIN 13211E8411(97403)		EA	1						13	15
X20	4730-815-295	CLAMP, DRAIN HOSE ATTACHING MS35842-2(96906)		EA	2						13	17
P O		DRAIN HOSE 13211E8323(97403)		EA	1	REF	REF	REF	REF		13	18
		GROUP 13. ELECTRICAL WIRING HARNESSSES										
X20		ADAPTER B44535-101(06534)	C, D	EA	1						14	5
O	5305-995-3442	SCREW, CLAMP ATTACHING MS35207-268(96906)		EA	2						14	6
O	5310-043-2226	WASHER, CLAMP ATTACHING MS35338-24(96906)		EA	2	*	*	*	*		14	7
X20	5340-531-9168	CLAMP MS21919DG9(96906)		EA	2						14	8
X20		SPACER 13211E8376-1(97403)			2						14	9
O		CREW, WIRING HARNESS ATTACHING MS35202-219(96906)		EA	4						14	21
		GROUP 15. EVAPORATOR AND CONDENSER COILS AND MOUNTING										
O	5305-087-0259	SCREW, EVAPORATOR COIL ATTACHING MS9122-05(96906)		EA	6						16	1
O	5310-809-8546	WASHER, EVAPORATOR COIL ATTACHING MS27183-8(96906)		EA	6						16	2

(1) SMR CODE	(2) FEDERAL STOCK NUMBER	(3) DESCRIPTION REF NUMBER & MFR CODE	(4) USABLE ON CODE	(5) UNIT OF MEAS	QTY	(6) 15-DAY ORGANIZATIONAL MAINTENANCE ALW				(7) ILLUS- TRATION	
						INC IN UNIT	(A) 1-5	(B) 6-20	(C) 21-50	(D) 51-100	(A) FIG NO
		GROUP 16.REFRIGERANT PIPING									
X20	5925-619-6542	GROMMET MS35490-6(96906)		EA	1					1	3
O	5305-993-1851	SCREW,CLAMP ATTACHING MS35207-267(96906)		EA	1					17	4
O	5310-043-2226	WASHER,CLAMP ATTACHING MS35338-24(96906)		EA	2					17	5
O		CLAMP MS21919DG6(96906)			1					17	6
X20		TUBE 13214E3817(97403)			1					17	7
O	5305-993-1851	SCREW,CLAMP ATTACHING MS35207-267(96906)		EA	1					17	8
O	5310-043-2226	WASHER,CLAMP ATTACHING MS35338-24(96906)		EA	1					17	9
X20		SPACER,CLAMP ATTACHING 13211E8376-1(97403)		EA	1					17	10
X20	5340-565-0011	CLAMP MS21919DG2(96906)		EA	1					17	11
O	5310-877-5797	NUT,CLAMP ATTACHING MS21044N3(96906)		EA	1					17	12
O	5305-989-7434	SCREW,CLAMP ATTACHING MS35207-263(96906)		EA	1					17	13
X20		CLAMP 13214E3743(97403)		EA	1					17	14
X20	5325-286-6047	GROMMET MS35490-1(96906)		EA	1					17	15
O	5310-012-0214	WASHER,EXPANSION VALVE ATTACHING MS35338-26(96906)		EA	2					17	16
X20		SPACER,EXPANSION VALVE ATTACHING 13211E8376-3(97403)		EA	2					17	17
O		SCREW,CLAMP ATTACHING MS35207-267(96906)		EA	1					17	21
O	5310-043-2226	WASHER,CLAMP ATTACHING MS35338-24(96906)		EA	1					17	22
X20		SPACER,CLAMP ATTACHING 13211E8376-3(97403)		EA	1					17	23
X20	5340-543-4394	CLAMP MS21919DG6(96906)		EA	1					17	24

(1) SMR CODE	(2) FEDERAL STOCK NUMBER	(3) DESCRIPTION REF NUMBER & MFR CODE	(4) USABLE ON CODE	(5) UNIT OF MEAS	QTY	(6) 15-DAY ORGANIZATIONAL MAINTENANCE ALW				(7) ILLUS- TRATION	
						INC IN UNIT	(A)	(B)	(C)	(D)	(A) FIG NO
X20		CLAMP MS21919DG4(96906)		EA	1					17	25
O	5310-811-3494	NUT, BRACKET ATTACHING MS21044N08(96906)		EA	2					17	27
O	5310-809-8544	WASHER, BRACKET ATTACHING MS27183-7(96906)		EA	2					17	28
O	5305-984-6194	SCREW, BRACKET ATTACHING MS35206-246(96906)		EA	2					17	29
X20		BRACKET, SIGHT GLASS SUPPORT 13214E3419(97403)		EA	1					17	30
X20		SPACER, SIGHT CLASS 13211E8242(97403)		EA	1					17	33
O	5305-993-1851	SCREW, CLAMP ATTACHING MS35207-267(96906)		EA	1					17	35
X20	5340-543-4394	CLAMP MS21919DG6(96906)		EA	1					17	36
O	5305-989-7435	SCREW, CLAMP ATTACHING MS35207-264(96906)		EA	1					17	45
O	5310-043-2226	WASHER, CLAMP ATTACHING MS35338-24(96906)		EA	1					17	46
X20		CLAMP MS21919-42(96906)		EA	1					17	47
X20		CLAMP MS21919-34(96906)		EA	1					17	48
O	5305-068-0505	SCREW, BRACKET ATTACHING MS907265-5(96906)		EA	1					17	49
O	5305-989-7435	SCREW, BRACKET ATTACHING MS35207-264(96906)		EA	2					17	50
X20		BRACKET, DEHYDRATOR AND RECEIVER SUPPORT 13214E3731 (97403)		EA	1					17	51
O	5310-877-5797	NUT, CLAMP ATTACHING MS21044N3(96906)		EA	1					17	57
O	5305-993-1851	SCREW, CLAMP ATTACHING MS35207-267(96906)		EA	1					17	58
X20		SPACER, CLAMP ATTACHING 13211E8376-1(97403)		EA	1					17	59
X20	5340-205-6301	CLAMP MS21919DG4(96906)		EA	1					17	60

(1) SMR CODE	(2) FEDERAL STOCK NUMBER	(3) DESCRIPTION REF NUMBER & MFR CODE	(4) USABLE ON CODE	(5) UNIT OF MEAS	(6) QTY INC IN UNIT	(6) 15-DAY ORGANIZATIONAL MAINTENANCE ALW				(7) ILLUS- TRATION	
						(A)	(B)	(C)	(D)	(A) FIG NO	(B) ITEM NO
X20	5325-619-6542	GROMMET MS35490-6(96906)		EA	1	1-5	6-20	21-50	51-100	17	65
O	5305-993-1851	SCREW, CLAMP ATTACHING MS35207-267(96906)		EA	1					17	66
O	5310-043-2226	WASHER, CLAMP ATTACHING MS35338-24(96906)		EA	1					17	67
X20		SPACER, CLAMP ATTACHING 13211E8376-1(97403)		EA	1					17	68
X20	5340-543-4394	CLAMP MS21919DG6(96906)		EA	1					17	69
O	5310-877-5797	NUT, CLAMP ATTACHING MS21044N3(96906)		EA	1					17	70
O	5305-989-7434	SCREW, CLAMP ATTACHING MS35207-263(96906)		EA	1					17	71
X20		CLAMP 13214E3743(97403)		EA	1					17	72
X20	5325-286-6047	GROMMET MS35490-1(96906)		EA	1					17	73
O	5310-012-0219	WASHER, EXPANSION VALVE ATTACHING MS35338-26(96906)		EA	2					17	74
O		SPACER, EXPANSION VALVE ATTACHING 13211E8376-3(97403)		EA	2					17	75
O	5305-995-3441	SCREW, CLAMP ATTACHING MS35207-269(96906)		EA	2					17	79
O		WASHER, CLAMP ATTACHING MS35338-24(96906)		EA	2					17	80
X20		SPACER, CLAMP ATTACHING 13211E8376-2(97403)		EA	2					17	81
X20	5325-727-0562	GROMMET MS35490-14(96906)		EA	1					17	85
X20		TUBE 13214E3687(97403)		FT	1					17	91
X20		CLAMP MS35824-3(96906)		EA	1					17	92
O	5310-877-5797	NUT, CLAMP ATTACHING MS21044N3(96906)		EA	1					17	97
O	5305-993-1851	SCREW, CLAMP ATTACHING MS35207-267(96906)		EA	1					17	98
X20		SPACER, CLAMP ATTACHING 13211E8376-1(97403)		EA	1					17	99

(1) SMR CODE	(2) FEDERAL STOCK NUMBER	(3) DESCRIPTION REF NUMBER & MFR CODE	(4) USABLE ON CODE	(5) UNIT OF MEAS	QTY	(6) 15-DAY ORGANIZATIONAL MAINTENANCE ALW				(7) ILLUS- TRATION		
						INC IN UNIT	(A)	(B)	(C)	(D)	(A) FIG NO	(B) ITEM NO
X20	5340-543-4394	CLAMP MS21919DG6(96906)		EA	1						17	100
O	5310-877-5797	NUT, CLAMP ATTACHING MS21044N3(96906)		EA	1						17	103
O	5305-989-7434	SCREW, CLAMP ATTACHING MS35207-263(96906)		EA	1						17	104
X20	5340-565-0004	CLAMP MS21919DG10(96906)		EA	1						17	105
O	5310-877-5797	NUT, CLAMP ATTACHING MS21044N3(96906)		EA	1						17	116
O	5305-993-1851	SCREW, CLAMP ATTACHING MS35207-267(96906)		EA	1						17	117
X20		SPACER, CLAMP ATTACHING 13211E8376-1(97403)		EA	1						17	118
O	5340-543-4394	CLAMP MS21919DG6(96906)		EA	1						17	119
O	5305-995-3441	SCREW, CLAMP ATTACHING MS35207-269(96906)		EA	1						17	121
O		WASHER, CLAMP ATTACHING MS35338-24(96906)		EA	1						17	122
X20		SPACER, CLAMP ATTACHING 13214E337-2(96906)		EA	1						17	123
X20		CLAMP MS21919DG6(96906)		EA	1						17	124
O		NUT, CLAMP ATTACHING			2						17	125
O		SCREW, CLAMP ATTACHING			2						17	126
X20		SPACER, CLAMP ATTACHING 13211E8376-1(97403)		EA	2						17	127
O	5340-543-4394	CLAMP MS21919DG6(96906)		EA	2						17	128
X20		TUBE 13214E3688(97403)		FT	1						17	129

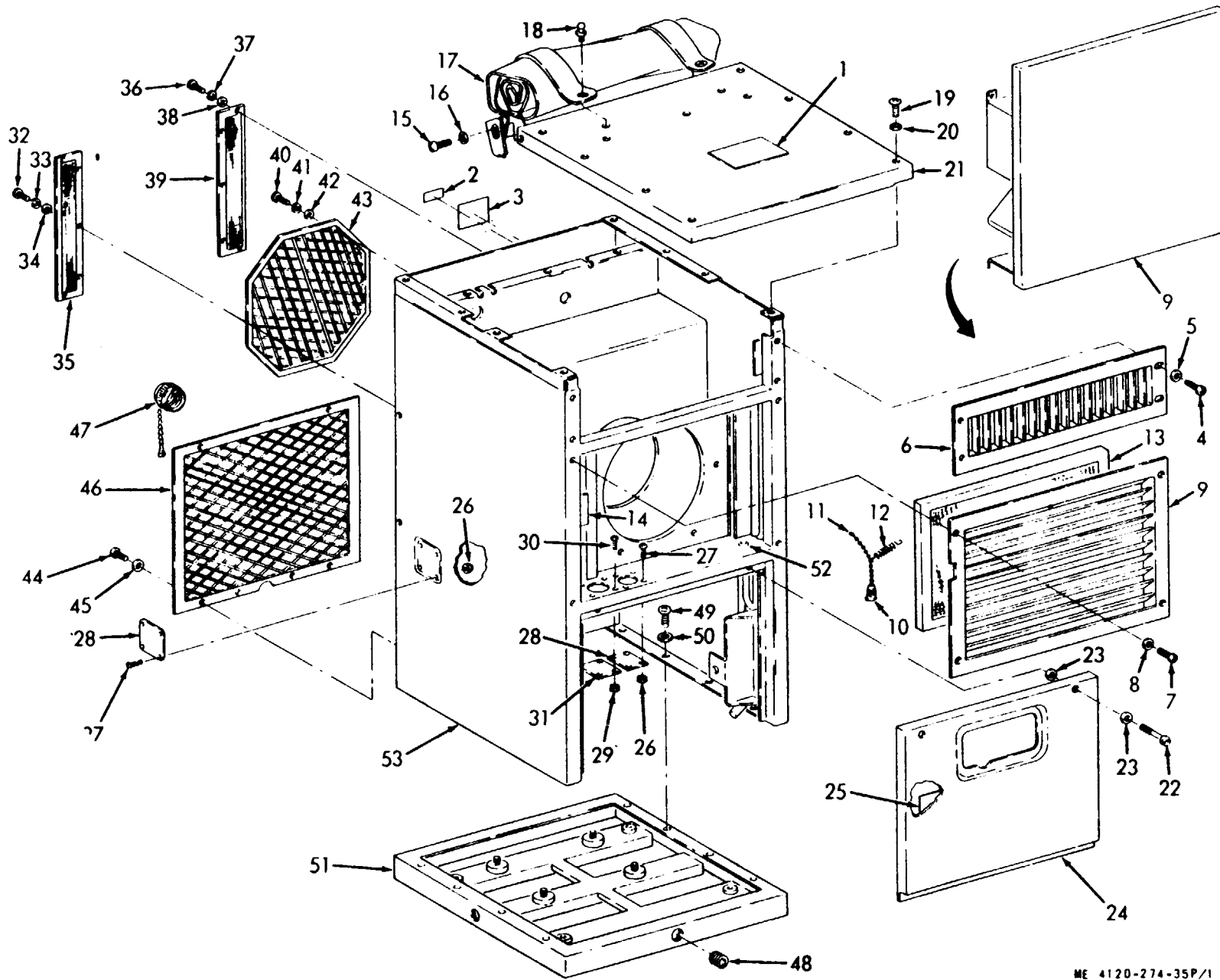
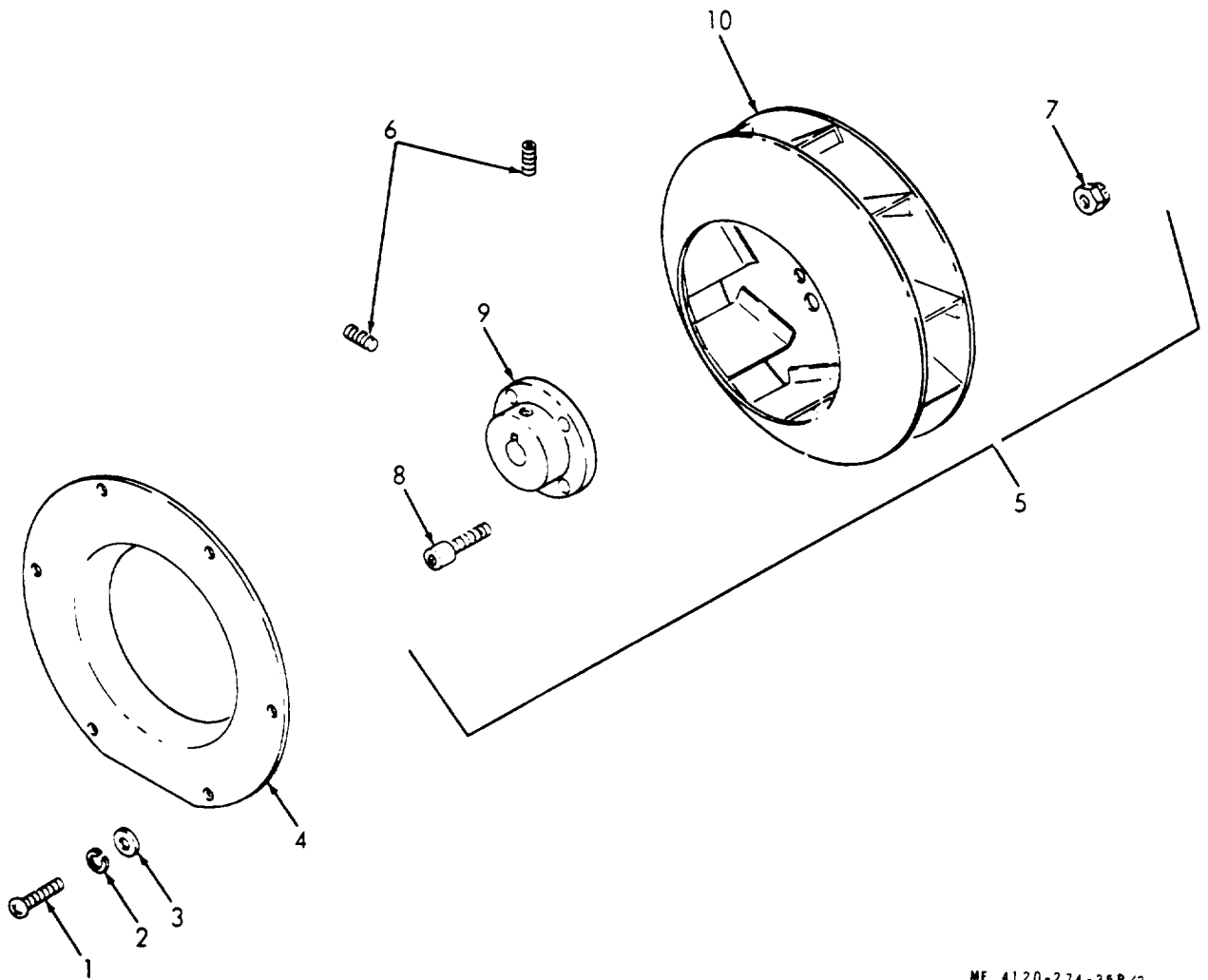
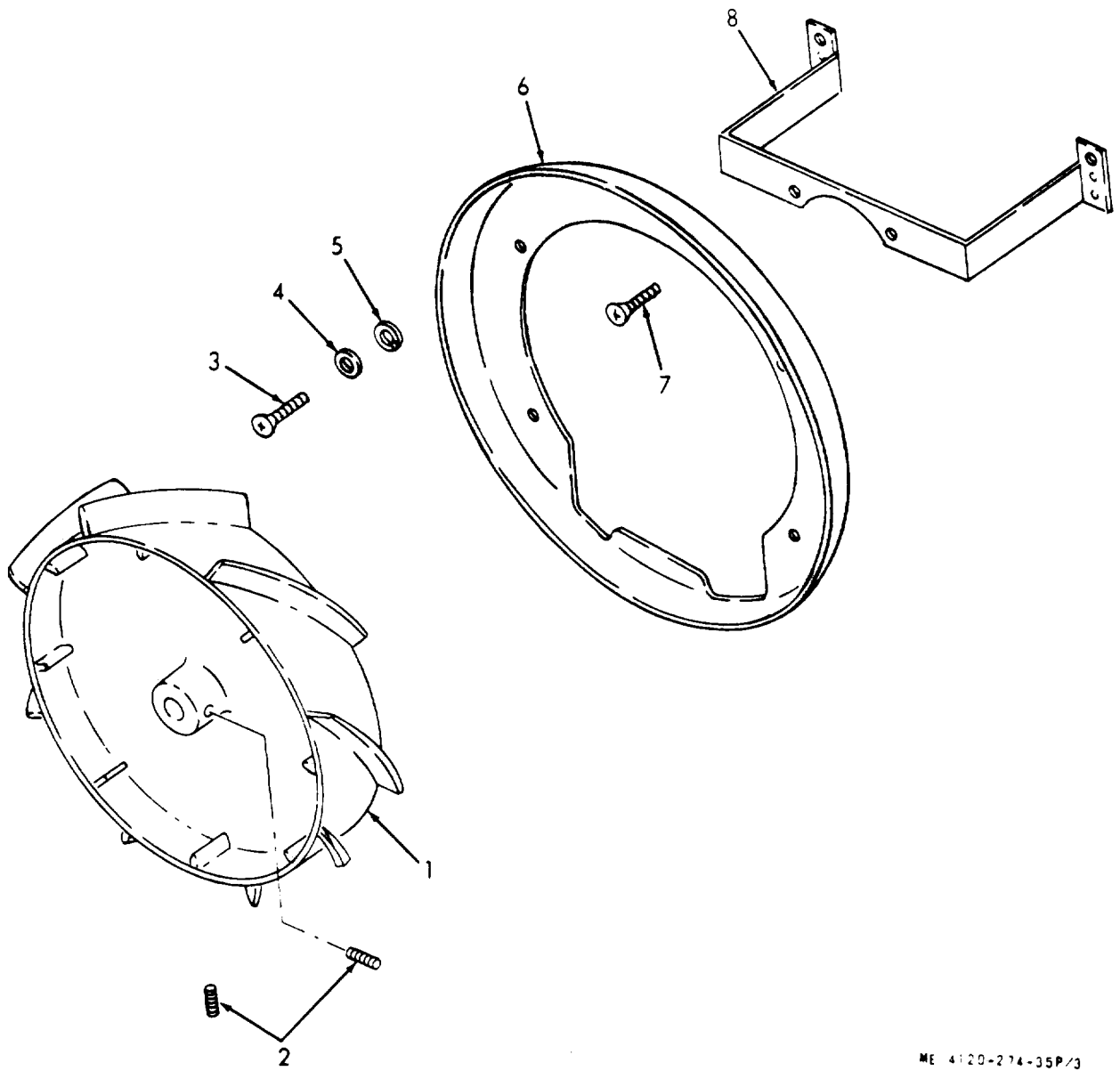

FIGURE 1. CASING ASSEMBLY



ME 4120-274-35P/2

FIGURE 2. CENTRIFUGAL FAN AND INLET RING



ME 4120-274-35P/3

FIGURE 3. AXIAL FAN AND BAFFLE

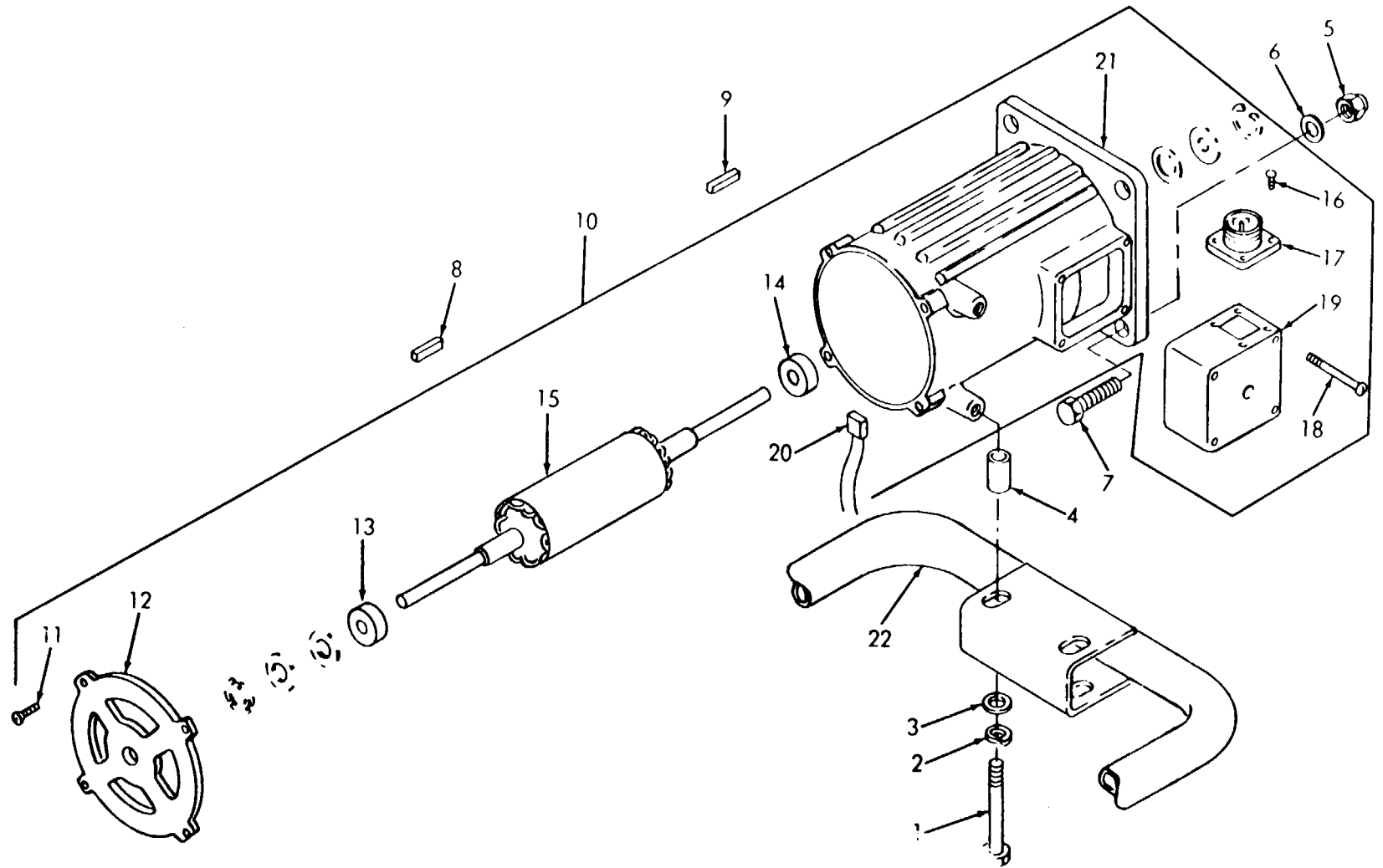

ME 4120-274-35P/4

FIGURE 4. ELECTRIC MOTOR AND MOUNTING

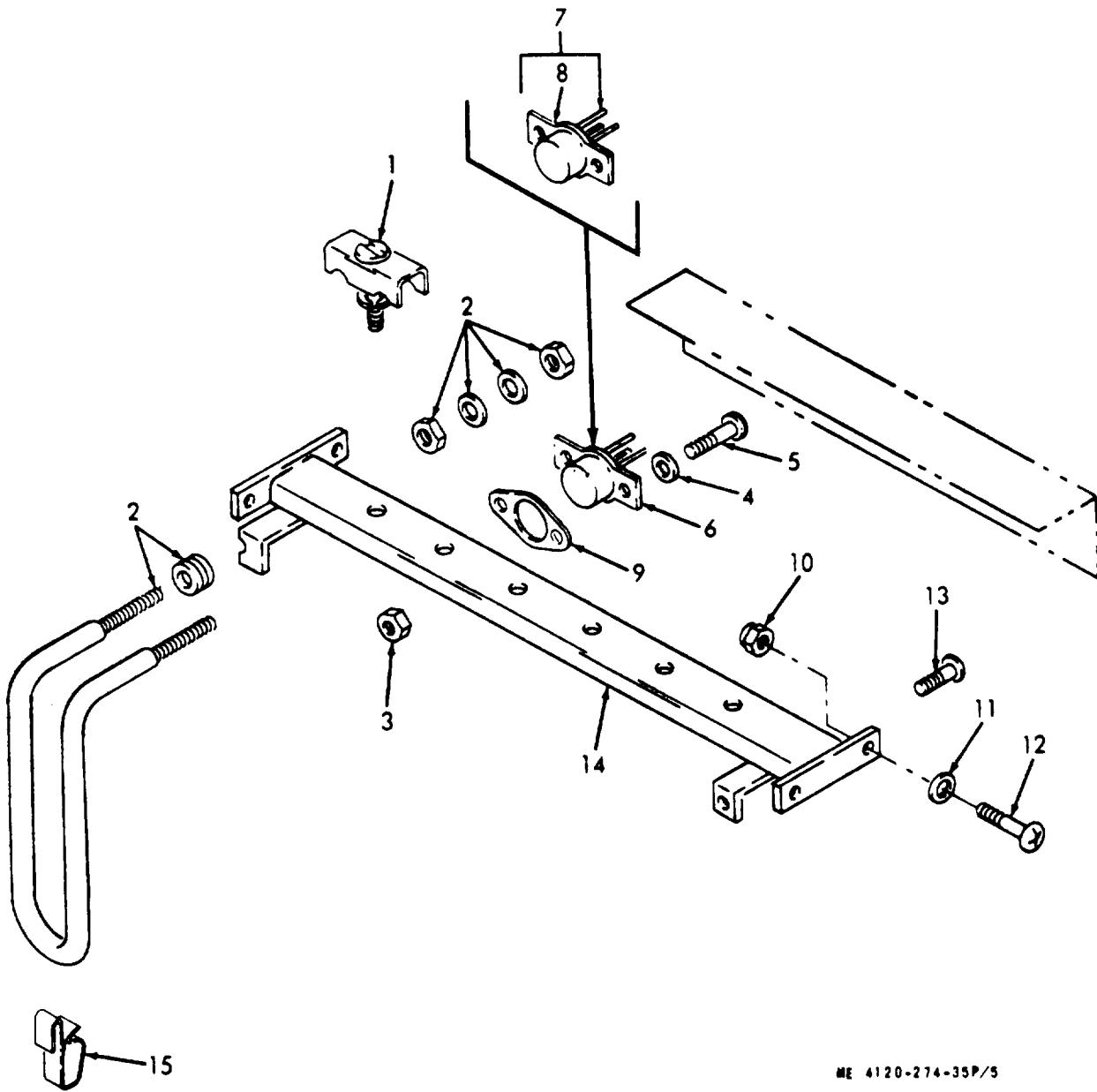

ME 4120-274-35P/5

FIGURE 5. HEATING SYSTEM

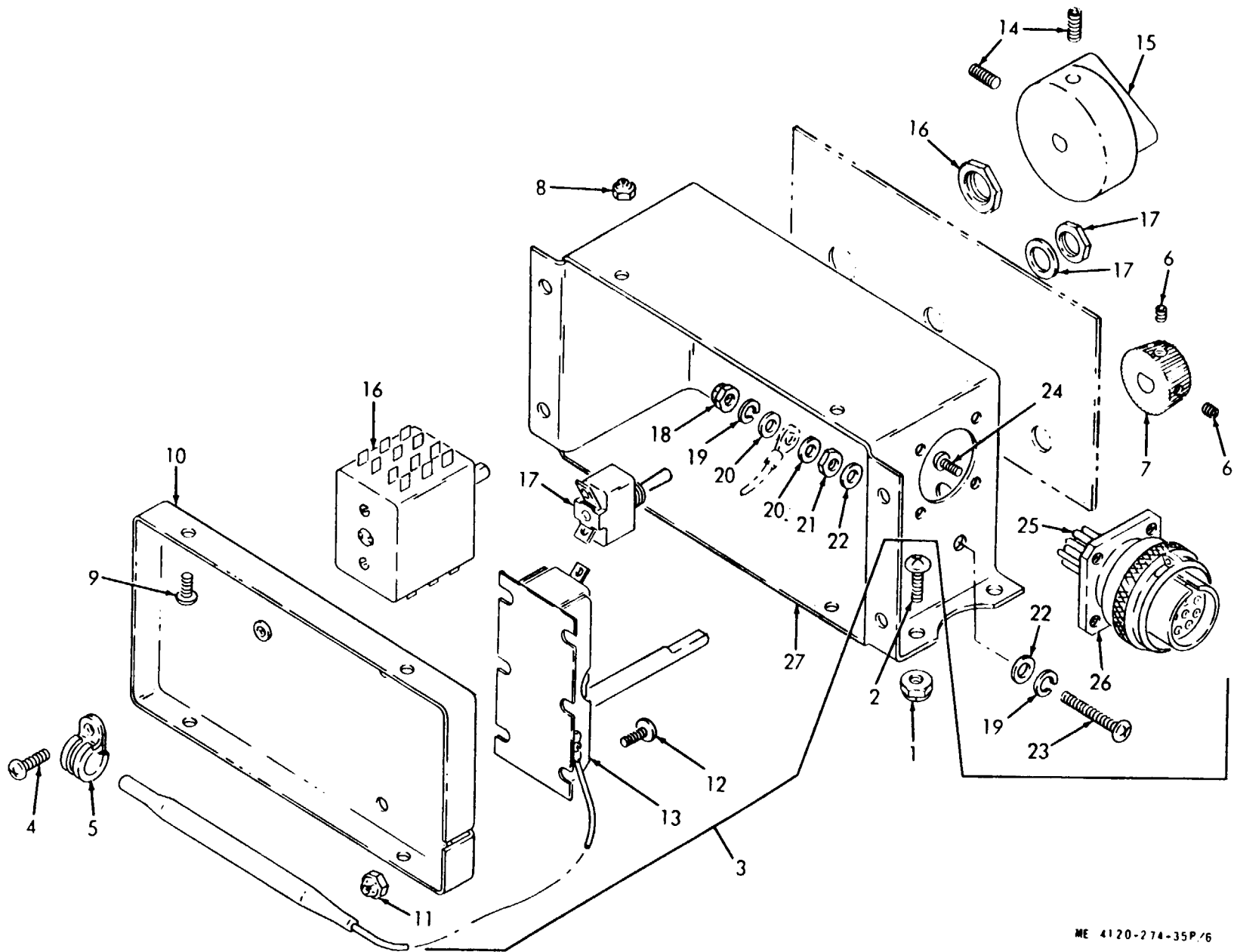
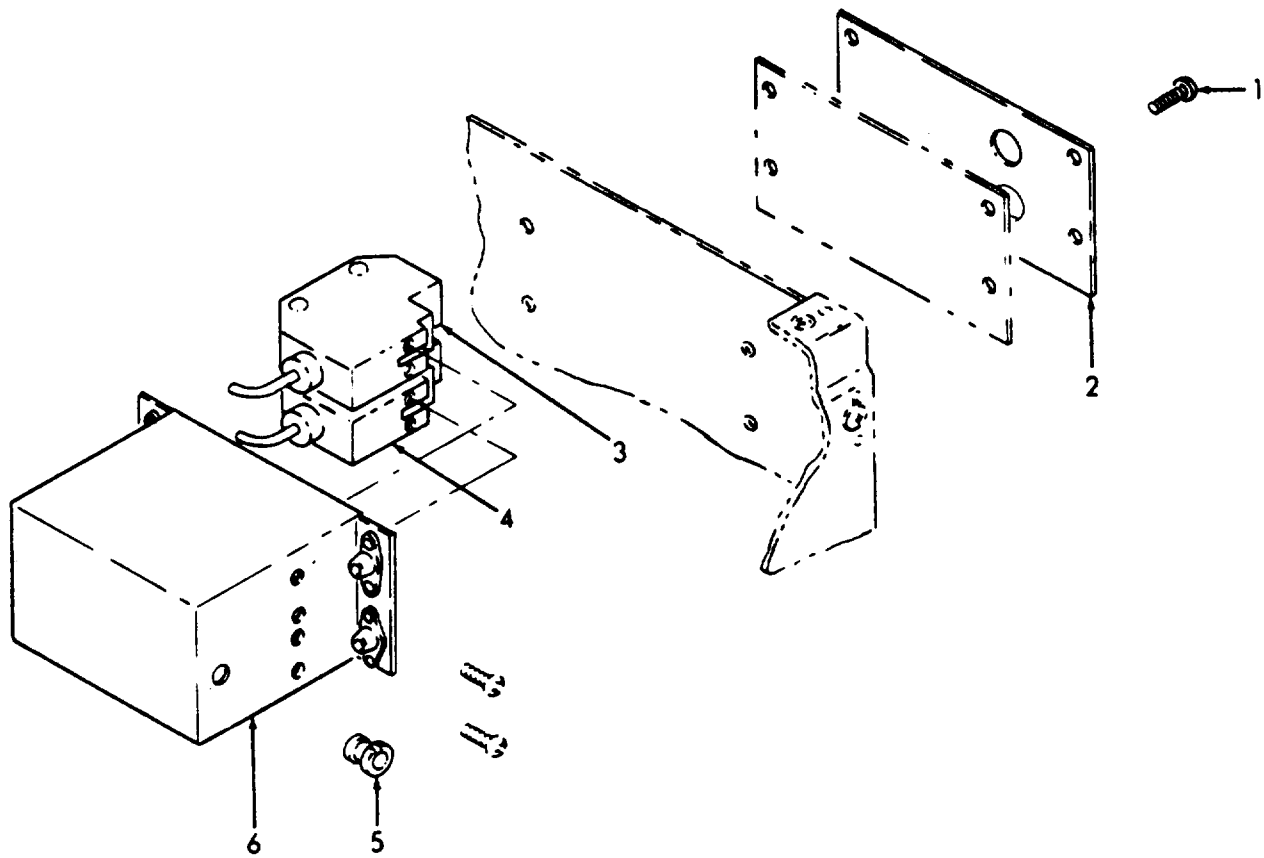

FIGURE 6. CONTROL PANEL ASSEMBLY AND BLOCKOFF ASSEMBLY

ME 4120-274-35P/6



ME 4120-274-35P/7

FIGURE 7. PRESSURE SWITCHES

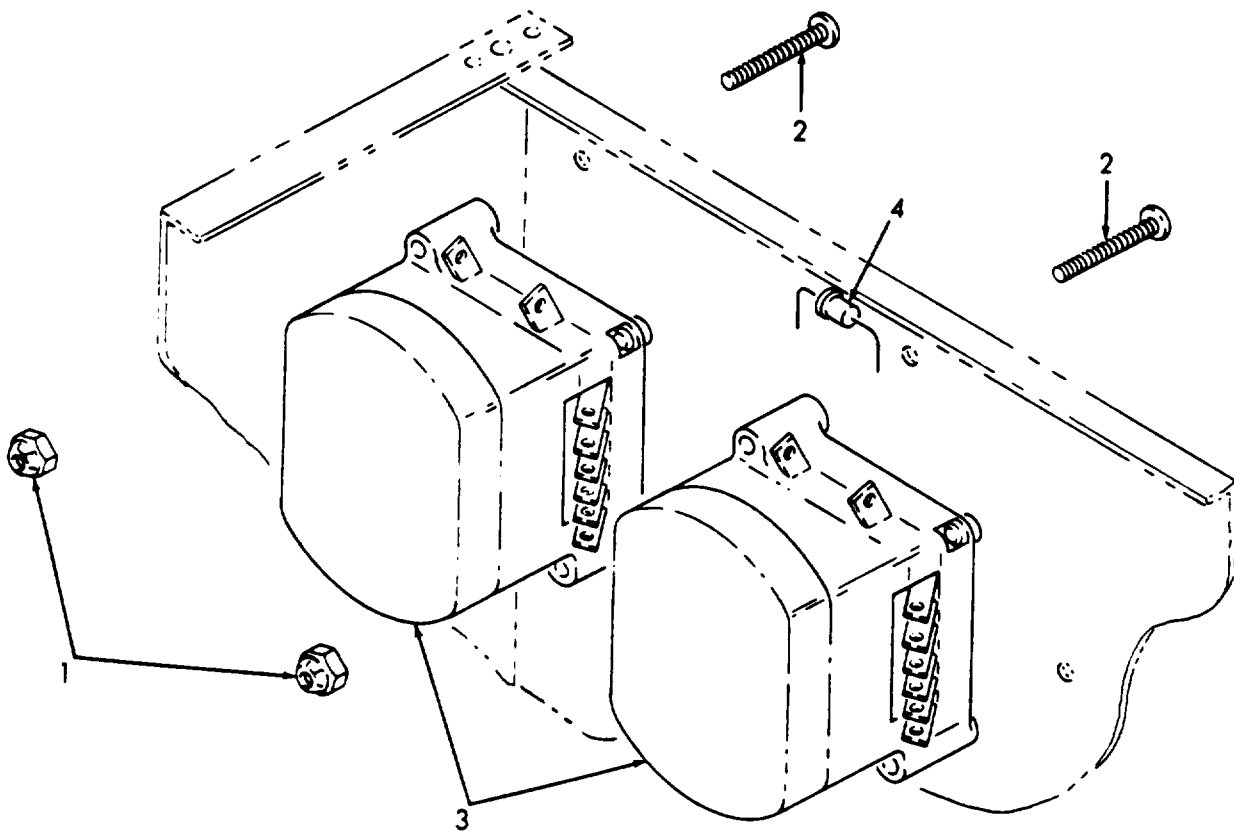

ME 4120-274-35P/8

FIGURE 8. RELAY ASSEMBLIES

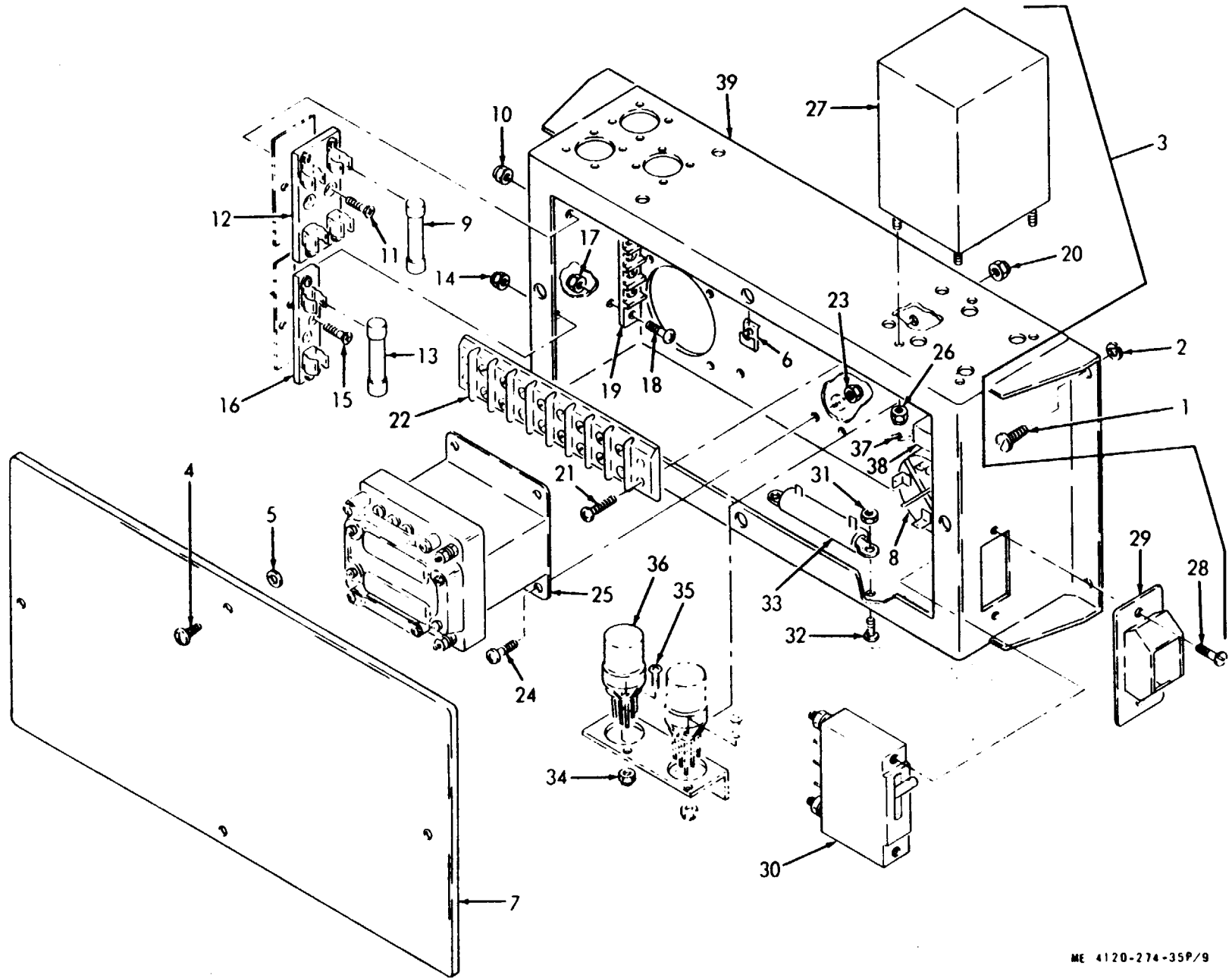
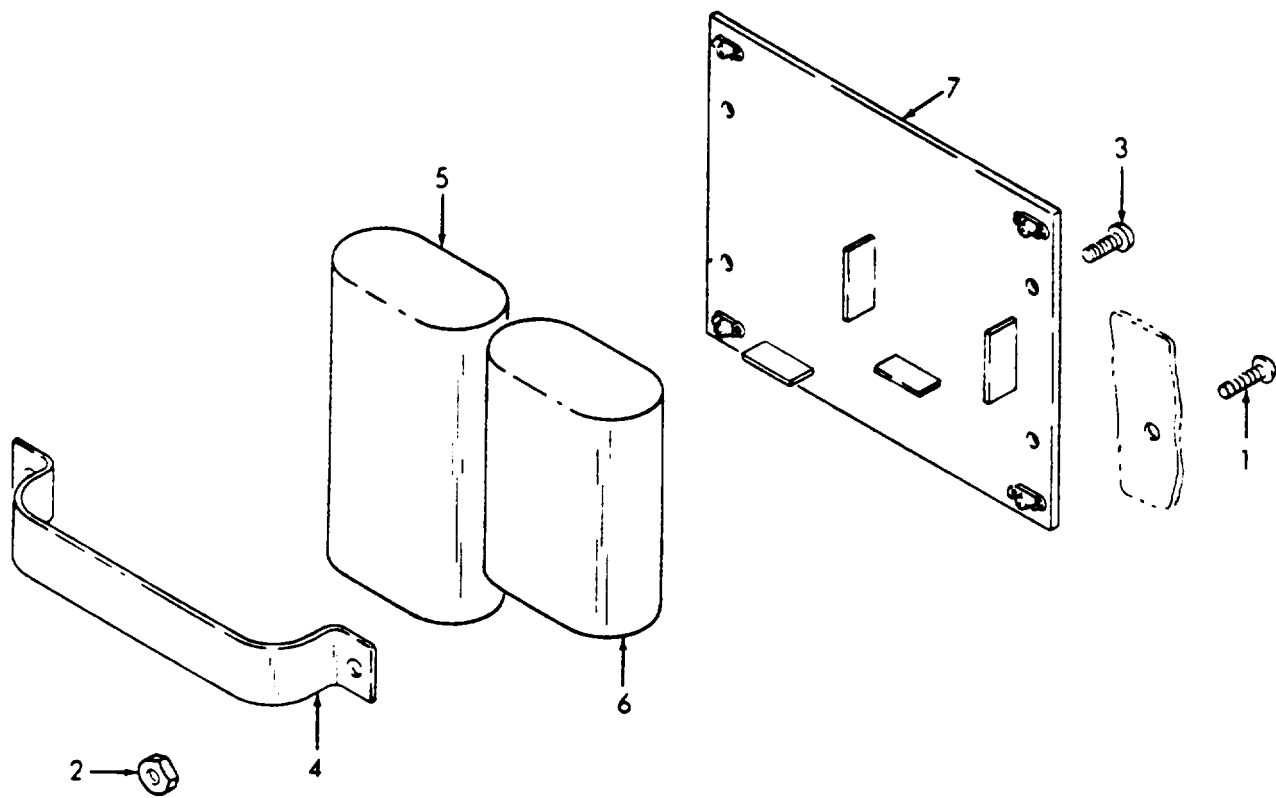
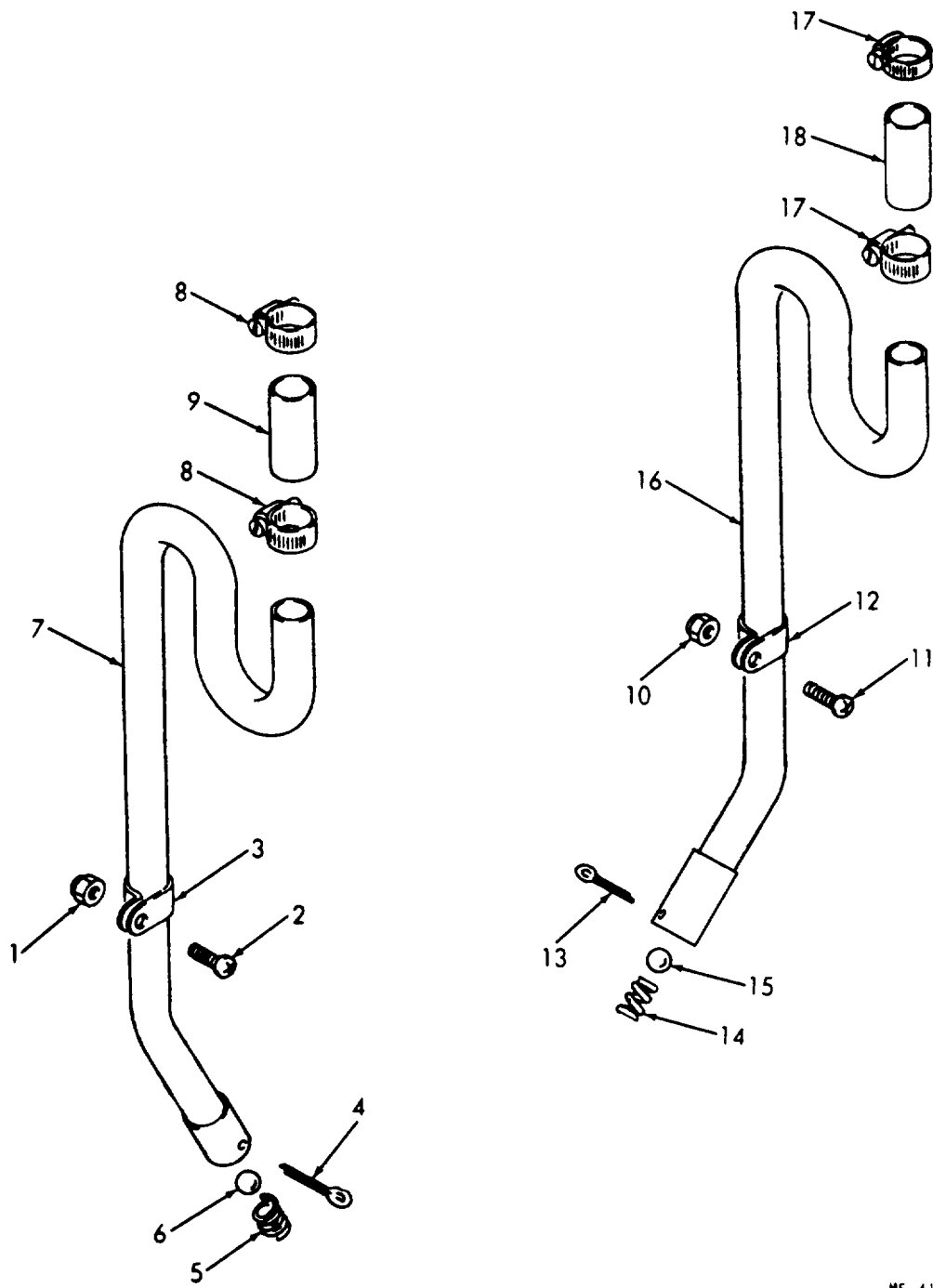

FIGURE 9. JUNCTION BOX ASSEMBLY



ME 4120-274-35P/11

FIGURE 11. CAPACITORS



ME 4120-274-35P/13

FIGURE 13. DRAIN HOSES

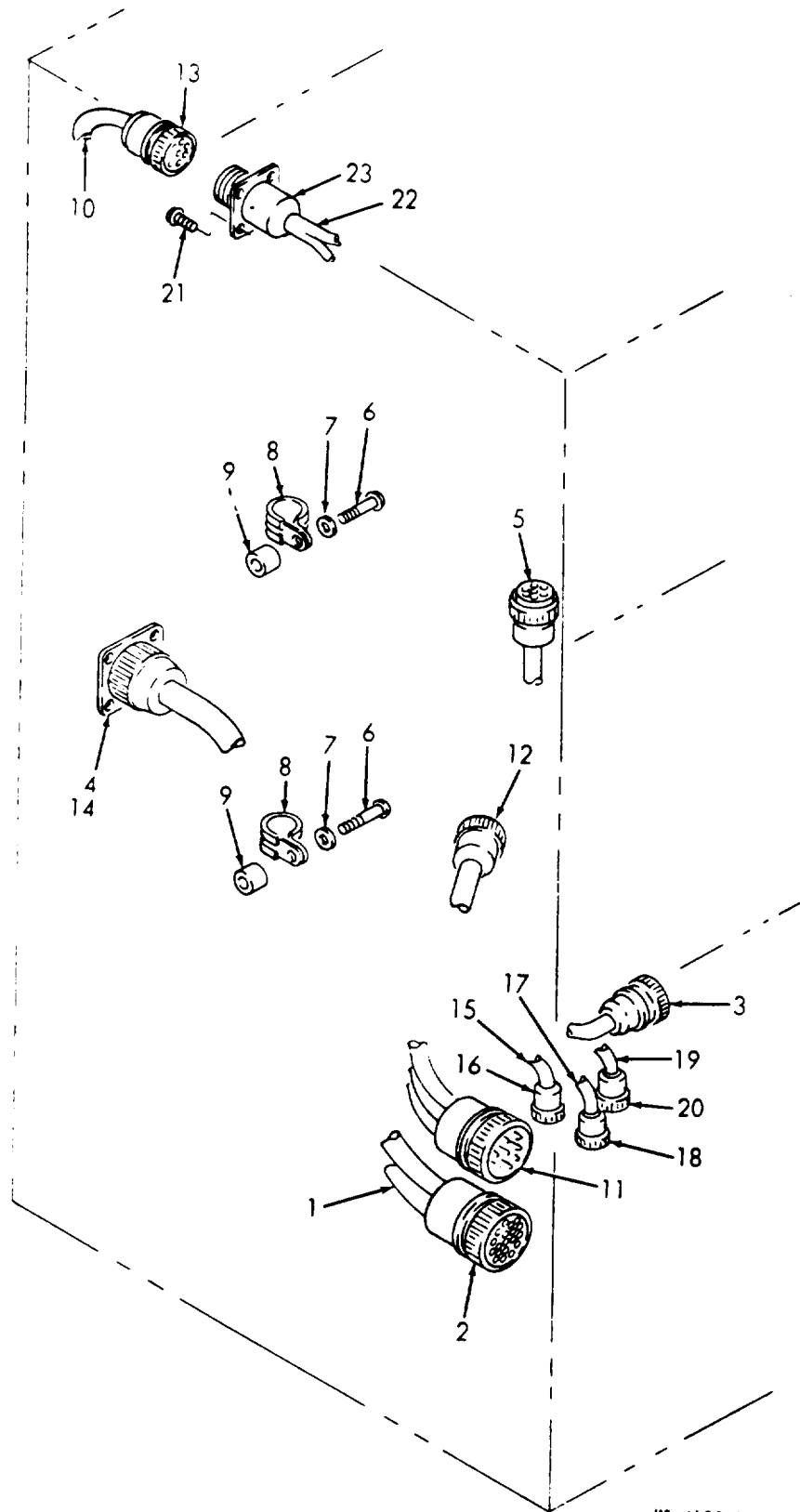

FIGURE 14. ELECTRICAL WIRING HARNESSSES

ME 4120-274-35P/14

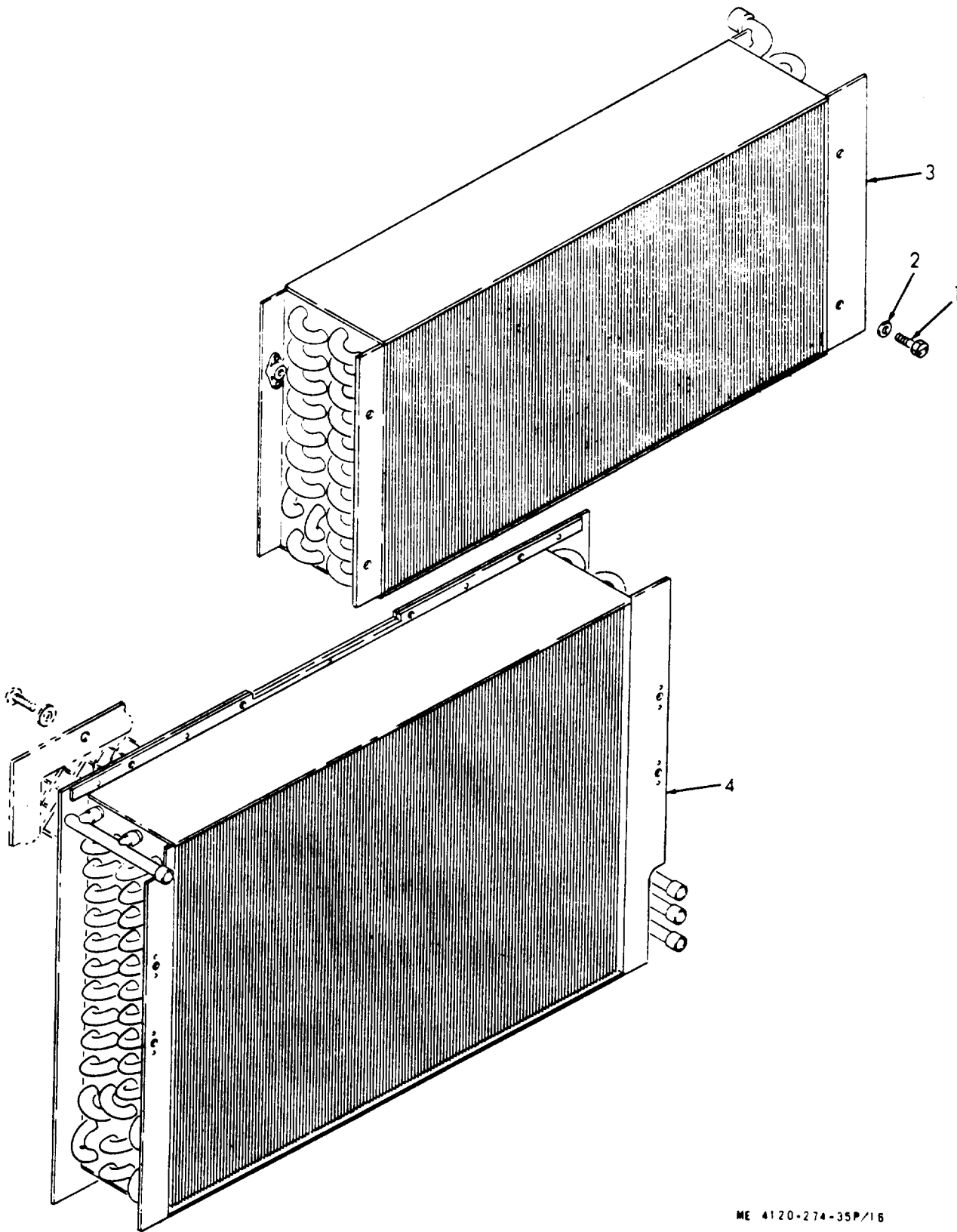
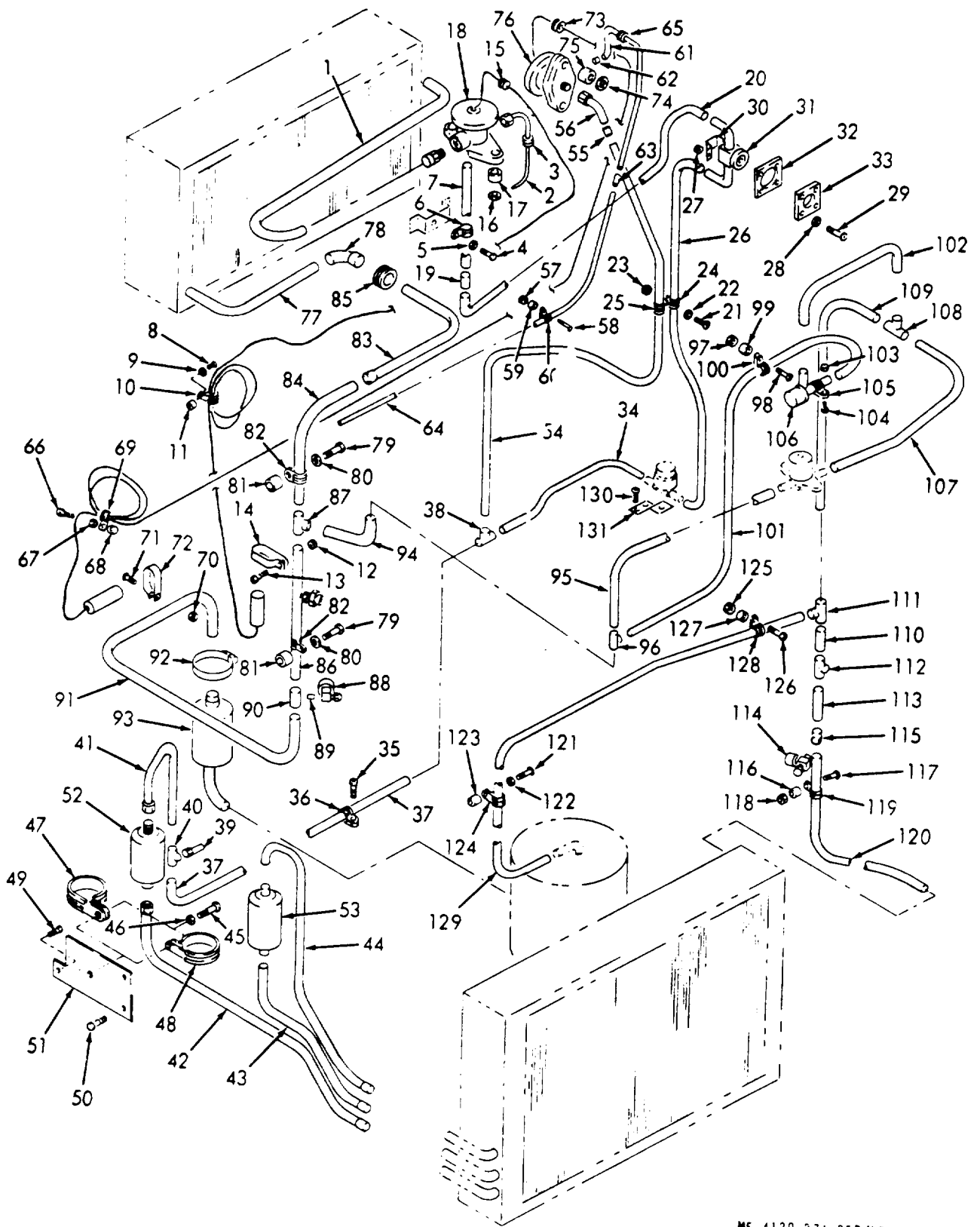

FIGURE 16. EVAPORATOR AND CONDENSER COILS AND MOUNTING

ME 4120-274-35P/16



ME 4120-274-35P/17

FIGURE 17. REFRIGERANT PIPING

SECTION V. INDEX-FEDERAL STOCK NUMBER AND REFERENCE NUMBER

CROSS-REFERENCE TO FIGURE AND ITEM NUMBER					
STOCK NUMBER	FIG NO	ITEM NO	STOCK NUMBER	FIG NO	ITEM NO
4120-935-1611	1	24	5305-984-6194	11	1
4130-056-4593	5	15	5305-984-6194	17	29
4130-103-3732	1	9	5305-984-6195	1	4
4130-107-3731	6	25	5305-984-6195	1	36
4130-107-3735	1	13	5305-984-6195	1	40
4730-815-9295	13	8	5305-984-6211	1	44
4730-815-9295	13	17	5305-985-6194	2	1
4130-991-8260	GROUP 06		5305-989-7434	6	4
4132-106-5657	1	11	5305-989-7434	17	13
4540-110-9660	5	2	5305-989-7434	17	71
4540-112-0219	5	2	5305-989-7434	17	104
4730-815-9295	13	8	5305-989-7435	17	45
4730-815-9295	13	17	5305-989-7435	17	50
4935-085-9004	1	10	5305-993-0190	9	35
5305-012-2138	3	7	5305-993-1851	6	23
5305-013-1830	4	16	5305-993-1851	9	21
5305-018-6929	4	7	5305-993-1851	17	1
5305-024-7217	6	6	5305-993-1851	17	8
5305-024-7217	6	14	5305-993-1851	17	35
5305-053-1112	1	27	5305-993-1851	17	58
5305-053-1111	GROUP 06		5305-993-1851	17	66
5305-056-9915	GROUP 06		5305-993-1851	17	98
5305-059-4552	9	15	5305-993-1851	17	117
5305-068-0505	1	49	5305-995-3441	17	79
5305-068-0505	17	49	5305-995-3441	17	121
5305-087-0259	5	13	5305-995-3442	14	6
5305-087-0259	16	1	5306-013-0696	4	1
5305-958-0340	1	7	5310-012-0214	1	2
5305-984-4992	7	1	5310-012-0214	17	16
5305-984-4992	9	18	5310-012-0219	17	74
5305-984-6193	6	2	5310-042-6903	6	21
5305-984-6193	6	12	5310-013-2226	14	
5305-984-6194	1	32	5310-013-2226	17	5
5305-984-6194	3	3	5310-013-2226	17	9
5305-984-6194	6	9	5310-013-2226	17	22

STOCK NUMBER	FIG NO	ITEM NO	STOCK NUMBER	FIG NO	ITEM NO
5310-013-2226	17	46	5315-234-1856	13	13
5310-043-2226	17	67	5315-730-4564	4	9
5310-045-3299	1	33	5315-730-4577	4	8
5310-045-3299	1	37	5325-286-6047	17	15
5310-045-3299	2	2	5325-286-6047	17	73
5310-045-3299	3	4	5325-619-6542	17	65
5310-060-2039	5	3	5325-619-0562	17	85
5310-060-2039	11	2	5340-205-6301	17	60
5310-061-7326	6	18	5340-531-9168	14	8
5310-081-8087	GROUP 06		5340-543-4394	17	24
5310-081-8087	9	10	5340-543-4394	17	36
5310-081-8087	9	14	5340-543-4394	17	69
5310-081-8087	9	17	5340-543-4394	17	119
5310-081-8087	9	26	5340-543-4394	17	128
5310-088-0551	9	34	5340-544-4394	17	100
5310-227-6566	4	3	5340-565-0004	17	105
5310-227-6566	4	6	5340-565-0011	17	11
5310-543-2628	4	5	5600-107-1147	6	13
5310-584-7800	6	22	5910-903-0665	11	5
5310-809-4058	1	50	5920-240-4066	9	16
5310-809-8544	2	3	5920-939-5442	9	13
5310-809-8544	3	5	5925-619-6542	17	3
5310-809-8544	17	28	5930-275-7800	7	3
5310-809-8546	16	2	5930-655-1514	6	17
5310-811-3494	17	27	5935-069-1306	9	30
5310-877-5797	17	12	5935-577-0091	1	47
5310-877-5797	17	57	5944-106-7100	8	3
5310-877-5797	17	70	5945-230-7726	9	25
5310-877-5797	17	97	5950-112-3438	9	27
5310-877-5797	17	103	5961-978-7660	8	4
5310-877-5797	17	16	6105-103-2167	4	10
5310-889-2549	6	1	6105-103-4515	4	10
5310-889-2549	6	8	6105-936-2130	4	10
5315-234-1856	13	4			

REFERENCE NO	MFG CODE	FIG NO	ITEM NO	REFERENCE NO	MFG CODE	FIG NO	ITEM NO
AA335-T62	06534	2	9	MS21044N08	96906	11	2
B44535-101	06534	14	5	MS21044N08	96906	17	27
B44564-101	06534		2	MS21044N3	96906	8	1
CS5787	92578	6	13	MS21044N3	96906	8	1
C1-13473	21394	9	27	MS21044N3	96906	17	12
C1-13474	95970	9	27	MS21044N3	96906	17	57
C1-14415	95970	9	27	MS21044N3	96906	17	70
C44518-1	06290	1	46	MS21044N3	96906	17	97
C44519-1	06534	1	43	MS21044N3	96906	17	103
C44544-1	96906	3	8	MS21044N3	96906	17	116
C44555-101	06534	1	1	MS21045-05	96906	6	11
C44556-101	96906	1	1	MS21045-08	96906	6	1
C44557-101	06534	1	1	MS21045-08	96906	6	8
C44558-101	06534	1	1	MS21045-3	96906	6	18
C6974-20-41	78553	GROUP 06		MS21049N06	96906	9	31
D44508-101	06534	2	5	MS21919-34	96906	17	48
D44508-101	06534	3	1	MS21919-42	96906	17	47
D44526-1	06294	1	24	MS21919A6	96906	6	5
D44527-101	06534	1	25	MS21919DG10	96906	17	105
ERF212B1	58849	9	8	MS21919DG2	96906	17	11
F09A250V2A	71400	9	9	MS21919DG4	96906	17	25
HE-1015	96906	9	29	MS21919DG4	96906	17	60
KAW5	96906	9	13	MS21919DG6	96906	17	24
KBL37P126Q-1	93790	11	6	MS21919DG6	96906	17	36
KBL37P256Q	93790	11	5	MS21919DG6	96906	17	69
KBL37P306Q	93790	11	5	MS21919DG6	96906	17	100
KBL66P605Q	93790	11	6	MS21919DG6	96906	17	119
MS15795-708	96906	6	22	MS21919DG6	96906	17	124
MS20066-143	96906	4	9	MS21919DG6	96906	17	128
MS20066-147	96906	4	8	MS21919DG9	96906	14	8
MS20726-5	96906	1	49	MS24596C48	96906	1	12
MS21004N3	96906	9	23	MS24621-11	96906	GROUP 06	
MS21044-120	96906	9	20	MS24621-18	96906	1	30
MS21044DE	96906	5	10	MS24621-18	96906	GROUP 06	
MS21044D08	96906	5	3	MS24621-9	96906	1	27
MS21044D08	96906	13	1	MS24621-9	96906	4	18
MS21044D08	96906	13	10	MS24621-9	96906	6	24
MS21044N04	96906	9	34	MS24621-9	96906	6	24
MS21044N06	96906	GROUP 06		MS24665-155	96906	13	4
MS21044N06	96906	9	10	MS24665-155	96906	13	13
MS21044N06	96906	9	14				
MS21044N06	96906	9	17	MS25043-20C	96906	1	17
MS21044N06	96906	9	26	MS27183-10	96906	1	50

REFERENCE NO	MFG CODE	FIG NO	ITEM NO	REFERENCE NO	MFG CODE	FIG NO	ITEM NO
MS27183-7	96906	1	41	MS35207-264	96906	5	12
MS27183-7	96906	2	3	MS35207-264	96906	17	45
MS27183-7	96906	3	5	MS35207-264	96906	17	50
MS27183-7	96906	5	4	MS35207-267	96906	6	23
MS27183-7	96906	17	28	MS35207-267	96906	9	21
MS27183-8	96906	1	23	MS35207-267	96906	17	4
MS27183-8	96906	5	11	MS35207-267	96906	17	8
MS27183-8	96906	16	2	MS35207-267	96906	17	21
MS29183-9	96906	6	20	MS35207-267	96906	17	35
MS35190-237	96906	9	11	MS35207-267	96906	17	58
MS35190-237	96906	9	15	MS35207-267	96906	17	66
MS35202-263	96906	9	24	MS35207-267	96906	17	98
MS35206-214	96906	9	28	MS35207-267	96906	17	117
MS35206-214	96906	9	35	MS35207-268	96906	14	6
MS35206-229	96906	9	32	MS35207-269	96906	17	79
MS35206-232	96906	9	18	MS35207-269	96906	17	121
MS35206-245	96906	6	2	MS35291-61	96906	3	7
MS35206-245	96906	6	2	MS35338-24	96906	14	7
MS35206-246	96906	1	15	MS35338-24	96906	17	5
MS35206-246	96906	1	19	MS35338-24	96906	17	9
MS35206-246	96906	1	32	MS35338-24	96906	17	22
MS35206-246	96906	2	1	MS35338-24	96906	17	46
MS35206-246	96906	3	3	MS35338-24	96906	17	67
MS35206-246	96906	6	9	MS35338-24	96906	17	80
MS35206-246	96906	11	1	MS35338-24	96906	17	122
MS35206-246	96906	11	3	MS35338-26	96906	17	16
MS35206-246	96906	13	2	MS35338-26	96906	17	74
MS35206-246	96906	13	11	MS35338-42	96906	1	33
MS35206-246	96906	17	29	MS35338-42	96906	1	37
MS35206-247	96906	1	4	MS35338-42	96906	2	2
MS35206-247	96906	1	36	MS35338-42	96906	3	4
MS35206-247	96906	1	40	MS35338-43	96906	6	19
MS35206-264	96906	1	44	MS35490-1	96906	17	15
MS35207-247	96906	1	7	MS35490-1	96906	17	73
MS35207-263	96906	6	4	MS35490-14	96906	17	85
MS35207-263	96906	8	2	MS35490-6	96906	17	3
MS35207-263	96906	8	2	MS35490-6	96906	17	65
MS35207-263	96906	17	13	MS35650-102	96906	6	21
MS35207-263	96906	17	71	MS35824-3	96906	17	92
MS35207-263	96906	17	104	MS35842-2	96906	13	3

REFERENCE NO	MFG CODE	FIG NO	ITEM NO	REFERENCE NO	MFG CODE	FIG NO	ITEM NO
MS35842-2	96906	13	8	13211E8376-2	97403	17	81
MS35842-2	96906	13	12	13211E8376-3	97403	17	17
MS35842-2	96906	13	17	13211E8376-3	97403	17	23
MS51021-62	96906	2	6	13211E8376-3	97403	17	75
MS51021-62	96906	3	2	13211E8411	97403	13	6
MS90726-5	96906	17	49	13211E8411	97403	13	15
MS9122-05	96906	5	13	13211E8412	97403	13	5
MS9122-05	96906	16	1	13211E8412	97403	13	14
MS9122-07	96906	1	22	13211E8416	96906	7	5
MTS-004	04009	8	3	13214E3359	97403	6	10
MTS-004	96906	8	3	13214E3372-2	96906	17	123
MTS-004-9	04009	8	3	13214E3379	97403	6	27
RB-700	86797	6	15	13214E3384	97403	1	21
R8175	86797	6	7	13214E3386	97403	1	51
TP019303	21394	9	27	13214E3407	97403	2	8
X5387	82866	1	13	13214E3408	97403	2	7
02-0009685-010	64731	4	19	13214E3412	97403	9	7
02-009350-000	64731	4	12	13214E3419	97403	17	30
02-009685-010	64731	4	17	13214E3448	96906	1	25
1N1695	09214	8	4	13214E3460	97403	1	16
13-P	06534	1	10	13214E3469	97403	1	5
13211E3178	97403	1	48	13214E3469	97403	1	8
13211E3416	97403	5	1	13214E3469	97403	1	20
13211E8180	96906	5	6	13214E3469	97403	1	34
13211E8180	96906	5	8	13214E3469	97403	1	38
13211E8222	97403	1	52	13214E3469	97403	1	42
13211E8242	97403	17	33	13214E3469	97403	1	45
13211E8273	96906	5	9	13214E3471-1	97403	1	28
13211E8322	97403	1	11	13214E3471-1	96906	GROUP 06	
13211E8323	97403	13	9	13214E3471-2	97403	1	31
13211E8323	97403	13	18	13214E3471-2	97403	GROUP 06	
13211E8337	96906	5	5	13214E3497-2	97403	9	3
13211E8337	97403	9	5	13214E3498-2	97403	9	3
13211E8376-1	97403	14	9	13214E3498-2	97403	9	3
13211E8376-1	97403	17	10	13214E3498-3	97403	9	6
13211E8376-1	97403	17	59	13214E3523-3	97403	9	6
13211E8376-1	97403	17	68	13214E3527	97403	11	7
13211E8376-1	97403	17	99	13214E3531	97403	11	1
13211E8376-1	97403	17	118	13214E3558	97403	2	10
13211E83761	97403	17	127	13214E3578	97403	7	6

REFERENCE NO	MFG CODE	FIG NO	ITEM NO	REFERENCE NO	MFG CODE	FIG NO	ITEM NO
13214E3594	97403	1	25	13214E3744V1	97403		1
13214E3615	97403	1	39	13214E3748	97403	1	25
13214E3616	97403	1	35	13214E3761-2	97403	1	24
13214E3623	97403	3	6	13214E3761-3	97403	1	24
13214E3625	97403	4	22	13214E3761-4	97403	1	24
13214E3629-1	97403	5	14	13214E3792	97403	2	4
13214E3635	97403	1	53	13214E8216	97403	1	2
13214E3636	97403	1	14	13214E8412	97403	13	5
13214E3640	97403	1	9	1400-S460	02289	9	38
13214E3647	96906	1	18	1400-S461	02289	9	38
13214E3659	97403	15	3	1715	06534	9	33
13214E3642	97403	1	3	20744-017-495	96906	5	15
13214E3664	97403	9	39	210AP10AN	92578		4
13214E3665	97403	GROUP 06		210AP40AN	92578		3
13214E3687	97403	17	91	39TB8	75382	9	22
13214E3688	97403	17	129	4515	71400	9	16
13214E3689	97403	GROUP 06		4525	71400	9	12
13214E3698-1	97403	5	2	4720-16	64131	4	10
13214E3698-2	97403	5	2	4720-17	64731	4	10
13214E3703	97403	1	17	4730-18	64731	4	10
13214E3705	97403	9	3	4730-9	64731	4	10
13214E3712	97403	4	6	511TS1-2	91929	6	17
13214E3713	97403	1	9	699JJ6F	75382	9	19
13214E3724	97403	10	4	70-197-2MG6	74193	9	30
13214E3725-2	97403	6	3	70-197-3MG6	74193	9	30
13214E3725-3	97403	6	3	71-161-3MG6	74193	9	30
13214E3731	97403	17	51	71-168-2MG6	74193	9	30
13214E3743	97403	17	14	8912K216	17465	6	16
13214E3743	97403	17	72	9565H10	15605	9	25

By Order of the Secretary of the Army:

W. C. WESTMORELAND,
General, United States Army,
Chief of Staff.

Official:

KENNETH G. WICKHAM,
Major General, United States Army
The Adjutant General.

Distribution:

To be distributed in accordance with DA Form 12-25, Sec III (qty rqr Block #534), Organizational maintenance requirements for Air Conditioners: 9,000 BTU.

**TM 5-4120-274-20P AIR CONDITIONING UNITS,
ELECTRIC MOTOR DRIVEN; 9,000 BTU/HR-1970**

PIN :026135-000